BANGOR DAILY WHIG AND COURIER

BY SMITH & SAYWARD. FRIDAY, FEBRUARY 23, 1849. VOLUME IV.....NUMBER 201.

Bangor Daily Whig and Courier

IS PUBLISHED

Over the Kenduskeag Market at **Four Dollars** a year payable half yearly in advance. All subscriptions for less than a year to be paid in advance, and all orders for discontinuance must be accompanied by the amount due.

The **BANGOR COURIER** is published at the office of the Daily Whig and Courier, every Tuesday morning, at **Two Dollars** a year in advance or Two Dollars and Fifty Cents if not paid within six months from the time of subscribing.

☞ The publishers will not hold themselves responsible for any error that may occur, beyond the amount charged for the advertisement.

Mr Elisha Field, Boston, is agent for these papers. Advertisements left with him will be immediately forwarded.

FALL AND WINTER

CLOTHING.

GENTLEMEN visiting the city in want of **First Rate Clothing,** are respectfully invited to call and examine the largest stock of

FASHIONABLY MADE

FALL AND WINTER

CLOTHING,

which can be found in this city, consisting of every variety of garments, made up in a superior manner and will be sold at prices as low as any establishment in the Union. We have also on hand a general assortment of

YOUTH'S AND CHILDREN'S

CLOTHING,

manufactured to tasty styles. Call early at

Brown, Lawrence & Sleeper's,

Nos. 6, 7, 9, 11, and 12,

OLD STATE HOUSE,

Fronting State St.,

BOSTON.

Oct 3 d2aw&wly

HASKINS'

PENOBSCOT CHEAP

CASH

Stove Store.

No. 6 Dow's Block ..... Central Street.

BUCHAN HASKINS late of the firm of A. Noyes & Co., has taken this old and well known stand where he is still selling off rapidly from his stock of the

BEST STOVES

that can be selected in the country, regarding both the price and quality. They are the AMPDEN STOVES 5 sizes 2 ovens; the BOSTON STOVES 4 sizes 2 ovens and so arranged to clean soot from the Elevated Oven; MAINE FARMER & YANKEE Cook Stoves; PARLOR COOK, Lyon's patent, very low; Newark's Wasser's and Boston AIR-TIGHT COOK STOVES and the *WASHINGTON Air tight Cook Stove.* This stove will take the place of all other air tight stoves. The Revolving Fire and Rathbone, a selected variety, the Hedenburgh, Madeira Pyramid Calendar and Column Parlor stoves, the best in use, the Eagle and Cutz Parlor, and open Franklin stoves, Box Stoves, Air tight Stoves, all kinds.

FIRE FRAMES

Douglas's and Fox's PUMPS. Lead Pipe, Sheet Lead, Zinc, Copper and Iron, Oven Ash, Pit and Boiler Mouths, Iron Hollow Ware, Fire Dogs, Oil Cans, Goose Necks, Mill Pumps.

All kinds of **Job Work** repairing &c., done with promptness. Having first rate workmen and by long experience in the business he hopes to be able to give good satisfaction to such of the citizens of Bangor, and of the towns in the country as may call on him, or favor him with their orders.

☞ No name shall be spared to suit. Call and see. These goods can and will be sold as cheap as can be bought in the city. oct 24

STANLEY'S NEW

ROTARY RANGE,

— FOR —

WOOD OR COAL.

THIS is *decidedly* the best Cooking Range ever introduced to the public. It has two ovens and eight Boilers, with a revolving top, thereby bringing the Boilers directly over the fire. The Broiling and Roasting department is complete and the Hot Water Pipes are conveniently arranged. Those in want of the *best article* for cooking quick and economically are invited to call and examine the above Range before purchasing.

— We have also —

the largest variety of Cooking, Parlor, Air tight, Franklin, Box and Cylinder Stoves in the market, any of which will be sold as low as at any other establishment in the city.

No's 17 & 19 Central-street—Bangor.

Aug30 d2aw&w ***A. Noyes & Co.***

☞ **MUSIC** ☜

FOR the Piano Forte, Organ, Guitar, Seraphine, Melodeon, Flute, Clarionett, Flageolet, Fife, Violin and other **Musical Instruments.** *Vocal Music*—Songs, Duetts, Trios, Quartetts, &c. *Instruction Books* for various instruments.

E. F. DOREN,

MACAULEY'S

SCOTT'S ... AND

VOL. I for sale by

j31 D. BUGBEE.

Fall and Winter

CLOTHING!

CAMPAIGN

CONTINUED EARLY!

Oak Hall Rotunda

OPENED!

CLOTHING!

CHEAPER THAN EVER!

Great Rush of Customers!

Large Sales & Small Profit

THE MOTTO!

YOU CAN PURCHASE

MEN'S AND BOY'S

CLOTHING

—and all kinds of—

FURNISHING GOODS.

For About Half Price!

AT WHOLESALE AND RETAIL,

AT THIS CELEBRATED

Clothing Establishment,

Oak Hall,

BOSTON.

VISITED BY UPWARDS OF

200,000 STRANGERS,

From all parts of the

UNITED STATES AND EUROPE.

RECOLLECT!

OAK HALL,

GRAND ENTRANCE

32, 34, 36, 38

ANN STREET BOSTON

LADIES!

Your LITTLE CHILDREN can be Fitted Out with their

Autumn and Winter

CLOTHING!

With but little trouble and expense by a visit to

Oak Hall Rotunda!

Adapted especially for the sale of every variety of

BOYS

AND LITTLE CHILDREN'S

CLOTHING.

Little Girl's Over Sacks

MADE TO ORDER.

THE EXTENT OF THIS

Magnificent Establishment

Can only be known by a visit to

Oak Hall Rotunda!

THE ONLY

Clothing Establishment

IN THE

UNITED STATES

THAT REQUIRES

TWO EXPRESSES

For delivery of Goods. The above Cuts represent the Expresses, with Drivers in

RICH LIVERY,

That are kept continually going from Street to Street—one for delivery of Boys Clothing and the other for Gents.

Geo. W. Simonds,

Proprietor.

Nov 5 d&w3m

THE REMARKABLE

FEEE MERMAID,

WHICH was exhibited in most of the principal cities of America in the years of 1840, '41, and '42, to the wonder and astonishment of thousands of Naturalists and other scientific persons, who at doubts of the existence of such an astonishing creation were entirely removed, has been purchased at an immense cost and added to the mammoth collection of the

BOSTON MUSEUM,

Situated on TREMONT ST. near *Court St.* BOSTON, which comprises specimens of all that can instruct or amuse of the

Wonders of Nature and Art,

collected from all quarters of the Globe, to the number of nearly

HALF A MILLION ARTICLES,

all of which in addition to the splendid

Theatrical Performances,

of *Tragedies, Comedies, Dramatic Operas, Spectacles Ballettes Farces &c &c* given every evening and Wednesday and Saturday afternoons by performers of acknowledged talent, and with Orchestral, Scenic and Stage arrangements that

CANNOT BE SURPASSED

to be seen for the unprecedented small charge of

ONLY 25 CTS.

☞ *Remember there is no extra charge to see the performance.*

Oct 20 eow6m

Juan's Rose Compound.

A FRESH SUPPLY of this elegant preparation for the Hair just received

s28 A. P. GUILD

BOOK BINDING.

If you want your Periodicals and Music bound in any style, plain or ornamental, call at STANWOOD'S who will do them as cheap and neat as any one else.

Blackwood's Periodical Literature.

REPUBLICATION OF

The London Quarterly Review,
The Edinburgh Review,
The North British Review,
The Westminster Review,

—AND—

Blackwood's Edinburgh Magazine.

The wide spread fame of these splendid Periodicals renders it needless to say much in their praise. As literary organs they stand far in advance of any works of a similar stamp now published, while the political complexion of each is marked by ability, candor and forbearance, not often found in works of a party character.

They embrace the views of the three great parties in England—Tory, Whig and Radical—Blackwood and the "London Quarterly" are Tory, the Edinburgh Review Whig, and the "Westminster Review" Radical. The "North British Review" is more of a religious character having been originally edited by Dr Chalmers and now, since his death, being conducted by his son in law, Dr Hanna, as associate with Sir David Brewster. Its literary character is of the very highest order—"The Westminster" though *reprinted* under that title only, is published in England under the title of the "Foreign Quarterly and Westminster," it being in fact a union of the two Reviews formerly published and reprinted under separate titles. It has, therefore the advantage by this combination of uniting in one work the best features of both as heretofore issued.

The above Periodicals are reprinted in New York immediately on their arrival by the British steamers in a beautiful clear type, on fine white paper, and are faithful copies of the original. Blackwood's Magazine being an exact *fac simile* of the Edinburgh Edition.

TERMS

For any one of the four Reviews,	$3 00 per annum
For any two do	5 00 "
For any three do	7 00 "
For all four of the Reviews,	8 00 "
For Blackwood's Magazine,	3 00 "
For Blackwood and three Reviews,	9 00 "
For Blackwood and the four Reviews,	10 00 "

Payments to be made in all cases in advance.

CLUBBING.

Four copies of any or all the above works will be sent to one address on payment of the regular subscription for three—the fourth copy being gratis.

EARLY COPIES.

Our late arrangement with the British publishers of Blackwood's Magazine secures to us early sheets of that work by which we are enabled to place the entire number in the hands of subscribers before any portion of it can be reprinted in any of the American Journals. For this and other advantages secured to our subscribers we pay so large a consideration that we may be compelled to raise the price of the Magazine.

☞ *Something may therefore be gained by subscribing early.*

**Remittances and communications should be always addressed, post paid or franked to the Publishers,

LEONARD SCOTT & CO.

79 Fulton Street New York

Dec 15 1848 Entrance in Gold st

W. E. & E. REYNOLDS

—Have just received a completed assortment of—

Broadcloths, Cassimeres, Doeskins and Vestings,

which they will make up in superior style. Those in want of any of the above articles, will find it for their advantage to call at

No. 9 Main St.

before purchasing elsewhere.

CUTTING done at short notice—and all Garments warranted to give perfect satisfaction.

☞ Don't forget—No 9 Main st., up stairs.

WANTED six first rate Coat makers by

Nov 27 J. E. & E. H. REYNOLDS

Broadway School.

THIS institution recently under the care of Mr WETHERELL, is this day opened under the supervision of Rev. G. C. V. EASTMAN, formerly Principal of the Litchfield Institute, Litchfield, Conn. He receives pupils of both sexes and pledges his best efforts to render the school worthy of the popular estimation it maintained under his predecessor.

The course of instruction embraces all the branches usually taught in select schools and the classical studies preparatory to admission to any of our Colleges.

For terms of admission application may be made to the Instructor or to Mr GEO. R. SMITH.

Reference—Rt Rev Bishop Burgess Gardiner, Rev Mr Hunt, Bangor.

Bangor, Sept 20, 1848

PATENTS.

AMERICAN AND FOREIGN OFFICE,

And Agency of the U. S. Patent Office, Washington

22 State Street—Boston.

THE subscriber by appointment from the Commissioner of Patents, is Agent of the U. S. Patent Office for receiving and forwarding to the same models, specimens or manufactures to be patented, or deposited therein, which will be sent *free of expense and risk* and with despatch. He will prepare Caveats Specifications Assignments, and all the necessary Papers and Drawings for Patents, will make researches into American and Foreign works, to test the validity of inventions, and render advice on legal and scientific matters respecting the same. Patents secured in Europe and other countries.

By application at this office inventors are saved the time and expense of a journey to Washington and delay there, as well as all personal trouble in obtaining their patents. They also have the advantage of *verbally* explaining their inventions and of consulting in respect to them, *matters, in general of no amount importance in order to obtain correct specifications and claims.* The experience of sixteen years practice, an extensive collection of rare works, decisions, &c. on mechanical subjects, the Patent Laws and patents of different countries, collected at much expense during the long time this office has been established, together with accounts here kept of inventions patented at Washington, enable the subscriber to afford to inventors desirous of procuring Patents assistance and information which in other respects might be difficult of attainment.

R. H. EDDY, Civil Engineer

sept2—48 3tawd&w1y

THE

Chateau de Vie.

...FOR SALE BY....

HENRY A. WOOD & CO.,

No's 1, 2 and 3 Broad St.

SELF REGULATING

Parlor Air Tight

STOVE,

BY the use of which the temperature of a room may be kept without variation for months—This Stove combines beauty, utility, science and art to a greater degree than any thing ever offered to this community. It will not use one half the wood of a common Air Tight Stove and not one tenth of an open fire. It will keep a room more comfortable than the best regulated climate on earth. A few dollars expended for one of these Stoves will save life for many years when under the influence of diseases of the Lungs.

This Stove commands the admiration of the learned and unlearned—its operation is more sure than the Magnet and more perfect than the Sun.

Oct 9

Sporting and Fishing

APPARATUS.

2 CASES Single and Double Barrelled Guns at prices from $12 to $20,00; Powder and Shot, Copper Flasks, Percussion Caps, Gun Wads, Cap Primers, &c., &c.

ALSO

Reed and Bamboo Poles, Salmon and Trout Flies, Reels, Silk, Hemp and Cotton Fishing Lines, French Fishing Baskets, Limerick and common Hooks, and the celebrated "Yankee Doodle" Spring Hook, for sale by D. BUGBEE & CO.

NEVER DESPAIR OF LIFE!

KELLEY & CO'S

HIGHLY CONCENTRATED

SARSAPARILLA

Cures the Worst Diseases that ever preyed on the Human System, and saves Thousands of Lives Annually!

10,000 CASES

OF SCROFULA cured by it this year, and 5,000 Cases DYSPEPSIA and HUMORS of which *proof* can be furnished. This is the only medicine known to cure these diseases.

THIS Sarsaparilla will bear TWO QUARTS OF WATER to a Bottle and still be far superior to any other. It is put into the Bottle in FULL STRENGTH and power without reduction, and this is done for the special benefit of those who find it difficult to take other Sarsaparillas lest they are Weak, Cloying, Adulterated. Sickening and wholly incapable of reaching the seat and cause of the disease. But this Sarsaparilla comes warranted to be

Six Times Stronger

than any other and Six Times Better Sweeter and Cheaper than all others. *THIS* Sarsaparilla has been tried on some of the best MEDICAL talents and skill in the world, and CURES all the Sickness KELLEY & CO'S Sarsaparilla CURES all the suffering that it can in the power of Human means to do. It Cures

Scrofula, Dyspepsia, Jaundice, Liver Complaint, Humors, Canker, Costiveness, Rheumatism, Cancer, Debility of the System, Salt Rheum,

and every Disease which arises from **Impure Blood!**

CONSUMPTION CURED WITH

KELLEY & CO'S SARSAPARILLA!

A PHYSICIAN who is truly the most distinguished of any in a large City for professional skill, CERTIFIES to such an extent it may seem, that he actually CURED a case of **Consumption** with Kelley & Co's Sarsaparilla and says that there is no medicine in which he has so much confidence for **Diseases of the Lungs!!** Some will marvel at this REMARKABLE Cure, but hundreds are knowing to the fact. This INVALUABLE Sarsaparilla is also doing wonders in foreign cities. And says

SIR BENJAMIN BRODIE,

Surgeon to the Royal Family of England, that there is no other medicine which is CAPABLE of doing so MUCH GOOD and yet so INCAPABLE of doing injury. What distinguished compliments are those! Never was there a medicine honored with STRONGER RECOMMENDATIONS. It CURES when every thing else fails, the

Severest Scrofula and Humors,

where the flesh falls off, the bones—the bones are diseased and the DARK OF DEATH seems ready to strike the sufferer. And the reason for this is, that it makes the **BLOOD** perfectly Pure, Rich, Healthy, Quick, Free, Nutritious. It CURES all those ALARMING cases of DYSPEPSIA and JAUNDICE where the Liver is Swollen and Painful, Strength wasting, Appetite gone, Pulse weak, or Feverish, Skin yellow, Nerves deranged. It restores Health, Strength, and Vigor to every disordered function of the System—causing them to move on just as Nature requires. And for its WONDERFUL Power over Disease in every form and part which no other Medicine possesses, the public hath style it the

Master Remedy of the Age!

The great secret of all its triumphant success over all other Sarsaparillas is that it does not tamper with the patient, or prolong his sufferings. But it first attacks the disease and stops it then removes it, then brings up the flesh and strength in a perfects pure Blood so that the cure is always thorough and permanent. Others only scatter or back in the disease, but this EXTIRPATES it wholly from the system—this saves the patient while others endanger it. The whole Body is made so healthy by the use of this GIANT MEDICINE the System so vigorous—Mind so cheerful—Nerves so quiet—Skin so fair—Spirits so buoyant that **Medical Colleges, Professors,** and Physicians always prefer it for the sake of its Superiority. Try it all you who are seeking the PRICELESS BLESSINGS OF HEALTH!

Ladies, Married and Unmarried!

It is for you especially that this Sarsaparilla is made, as the HEALING ART has been tasked to the utmost to have it exactly suited to **FEMALE COMPLAINTS.** These Complaints have never been cured so easy, right, hence it is that all the medicines which are used with the hope of Cure so invariably and entirely fail. But this Sarsaparilla has the **SPECIAL** ability, to cure every Disease Affection or Pain which comes under this head. It regulates the secretion—corrects the irregularities of the System—restores strength to every part—beautifies the complexion—imparts a flow of spirits—cures palpitation of the Heart—removes Blotches, Pimples, Freckles.

Manufactured by

JOS. L. KELLEY & CO.,

Chemists and Druggists, 108 *Middle Street, Portland; Maine.*

N. B.—Price 75 Cents a Bottle—four Bottles purchased at one time **$1 00.** For this reason the WORST Diseases can be cured!

For Sale in Bangor Wholesale and Retail, by

GEORGE W. LADD, Dow's block, Hammond Street.

A. P. GUILD, Exchange Street.

ALBERT EMERSON, (successor to Hall & Young) No 4 Smith's Block.

Dr. G. F. SARGENT, West Market Square.

J. S. INGRAHAM (successor to Potter & Brown) No 6 Main Street.

SIMEON ALDEN, No 27 Main Street (under the Hatch House).

AGENTS.

In Orono, E. P. Butler & Co., Oldtown, C. & R. Fisk and D. & J. Y. Richardson, Hampden, John Nourse, Newburgh, Whitney & Gilman, Frankfort, Dr. Noah Gilman and C. Johnson, BuckspORT, Barnard & Hill and George L. Bradlee & Co., Stillwater, Benjamin Nourse, Castine, Joshua Hooper Jr., North Castine, Geo. H. Emerson, Orland, A. P. Emerson, Prospect, Stowers & Staples, Searsport, W. P. Burrill.

a27 3tawd&w1y

New Hotel at Oldtown!

JAMES STINSON

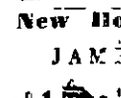

Announces to his friends and to the public, that he has fitted his large, commodious and centrally situated dwelling for a Public Hotel, and has opened the same to the public with the determination that every attention shall be paid to the accommodation of the travelling community.

He gives full assurance that he will keep a TEMPERANCE HOUSE, and that nothing shall be wanting on his part to entitle him to the approbation of all who may favor him with their patronage. The House will be kept on a liberal scale and the most assiduous attention shall be given to make the house a desirable and comfortable home for travellers as well as more permanent boarders.

It is believed that a Hotel of this description is greatly needed in Oldtown and the public are invited to give it their support.

Oldtown, Sept 4, 1848

Valentines

A FINE ASSORTMENT for sale by

j31 D. BUGBEE.

You can Buy at Stanwood's

SPLENDID ANNUALS and GIFT BOOKS, Bibles, Hymn Books, Fancy Articles, &c. at cheapness not to be purchased in Bangor. d22

DR. STEPHEN JEWETT'S

Justly and Highly Celebrated

Family Medicines.

Comprising the true

Celebrated Restoring Bitters,

PULMONARY ELIXER,

AND

Strengthening Plaster

TRIED and proved by their continued use for the last fifty years to be superior to all other preparations for the cure of every species of disease dependant upon

Impurities of the Blood, Derangement of the Stomach Bowels and Liver, and all affections of the Lungs, Air Passages and Throat, as also Pain in the Bones, Joints, Side and Back, Rheumatism, Weak Stomach, Cramp, &c.

None genuine unless signed on the wrapper Stephen Jewett & Co. with a pen to whom direct all orders.

Prepared by STEPHEN JEWETT, son of the late Dr. STEPHEN JEWETT of Rindge N. H.

Principal Office,—No. 30, India Street, Boston.

Please read the following certificate of a highly respectable and place of residence.

RINDGE N. H. April 1 1848

To all whom it may concern:

This the undersigned do hereby certify that I was acquainted with the late Dr Stephen Jewett from my childhood up to the time of his death and having been nearly bereft of his medical skill and knowledge, I felt bound with hundreds of others now living, and that in the year 1844 I was afflicted with a painful pain in the heart, pain in the side and general debility so as to be *not able to attend to any business* and being a neighbor of the late Dr Stephen Jewett I had recourse to his Continued *Bitters and Plaster* and by their use was permanently cured. Since the above I have made I have used Dr Jewett's medicines with equally good effect as prepared by Stephen Jewett son of the late Dr Stephen Jewett of Rindge N. H. and I cheerfully recommend them to the public as safe and invaluable medicines—and I am a competent judge of vegetable medicines. I thank them for better cured to the diseases of our climate than medicines composed of minerals or foreign nostrums. Try them, and judge from facts and experience. I consider Dr Stephen Jewett's Strengthening Plaster far superior to any external application for the purposes for which it is recommended of any that I have ever known.

EBENEZER BLAKE.

DR STEPHEN JEWETTS

Health Restoring Bitters.

These Bitters, acting as they do upon the Stomach Liver and Bowels, removing all the morbid secretions, thereby purifying the blood and invigorating the digestive organs not only cure diseases that already exist but they also fortify the system against all attacks of disease. It is a common remark among those who have used Dr Jewett's Bitters that they are but little fear of being sick. The remark is strictly true, for while the stomach and bowels are kept in a healthy condition and the blood pure all the great predisposing causes are removed and the whole system is fortified against those morbific influences, which under less favorable circumstances would have engendered perhaps fatal disease.

In order that the public may know that they are offered a truly excellent article we append the following certificate, which may be seen with numerous others, in their original, by calling on the proprietor.

BOSTON MAY 15 1848

To all whom it may concern:—This may certify that I have been for some time afflicted with a scrofulous humor which has been very troublesome and was fast undermining my health and had severe pains in the back loss of appetite languor and general debility.

A short time since I commenced taking Dr Jewett's Health Restoring Bitters, and in a very short time my humors and pains left me, my appetite improved and my health has not been so good for years all of which I attribute to Dr Jewett's Health Restoring Bitters.

(MRS) E. H. RUSSELL, Beach Street.

DR STEPHEN JEWETTS

Pulmonary Elixer.

Nearly one third of all the deaths that occur in New England are caused either directly or indirectly by diseased the Lungs and Chest. Why is this great sacrifice of human life? How happy it is that the benign and efficacious of the highest promise the hope and support of dying sufferers are spread so early! Why is it that so many families have been made desolate by that fatal destroyer Consumption? And how happy that so many interesting and lovely children are cut down every year by those dreadful diseases, the Quinsy and Croup? Is it because these diseases are incurable? Facts cannot will tell you that diseases can be cured—it is their season.

It is true these diseases can be cured with almost absolute certainty—it is their season. Parents should be aware of this fact and provide them selves with Dr Jewett's Pulmonary Elixer.

The following certificate among numerous others which have been received are appended for the benefit of those who desire such evidence.

WINCHESTER Mass March 10 1848

Stephen Jewett—Dear Sir—I feel it a duty to you and to the public generally, to inform you that I who may have been afflicted as I have, that I have been entirely cured of a severe and long continued cough by one bottle of your Pulmonary Elixer—For months I have been a great sufferer. I had pain in my left side, sore throat, constant cough, and raised a great deal of bloodstreaking matter. My strength was gone, in fact I was wasting away. I took many things without benefit and was steadily getting worse till I procured your Pulmonary Elixer which has cured me, and I cheerfully recommend it to all who are troubled with coughs.

Yours truly

THOS CUMMINGS

DR STEPHEN JEWETTS

Strengthening Plaster.

These Plasters possess the property of *removing Pain curing Lameness Cramp Pain or Weakness in the Back Joints or Side, Rheumatism, Weak Stomach &c* and when used in connection with the Bitters in Liver Diseases will prove very beneficial in removing the particular pain between the shoulders and in the side and back well known to those suffering with such diseases. This Plaster from the quantity and quality given is cheaper than and superior to the "Poor Man's" or any other Plasters, and can be made any size wanted, without waste. One roll will make five good sized Plasters. A single trial will be all the certificate necessary.

☞ **DAVID BUGBEE,** No 2 Kenduskeag Bridge, Bangor, is *General Agent* for Bangor and vicinity.

AGENTS.

Benj. Nourse *Ellsworth* Samuel Campbell *Cherryfield* Benj Emery, *Eden* Calvin Kittredge *Mt Desert,* N Allen *E Harrington,* Wm Nash & Son *Addison,* Truman Wilson *Columbia* Joseph Sweetser *Jonesboro,* E Pearson Jr *Machias,* W F Hovey, *E Machias,* W S Peavey *Whiting,* Sam'l Staples, *Lubec* Leland & Crocker *Perry,* W F Waterman, *Robinston,* Billings & Dyer, *Eastport.*

Dec 27'48 3tawd&w1y

CHEESE.

2 BOXES NEW YORK CHEESE just rec'd and for sale by

WILLIAM W. BATTLES

n14 West end Kenduskeag Bridge

Wilder's Patent

SALAMANDER SAFES,

90 STATE STREET,

CORNER OF MERCHANTS ROW

Secured against Gunpowder

AND

WARRANTED NOT TO INJURE BOOKS OR PAPERS BY DAMPNESS.

THE subscribers are prepared to receive orders from those who expect to want fire proof Safes, like the Burning of the Tremont Office in New York, and many others, certain to be burned.

The above Safes are manufactured for sale by JOHN I. WILDER, Boston, and for sale in Bangor at the manufacturers prices by

FISKE & DALE

Dec 4 48

REMOVAL!

A. PGUILD begs leave to inform his New Store, Corner of Exchange and York Sts. Opposite from his old stand, to which he offers for sale a full stock of

Medicines, Paints, Oils, Window Glass, Dye Stuffs, Room Papers

At all the lowest prices.

STATE OF MAINE

TREASURER'S OFFICE

AUGUSTA Sept 5 1848

NOTICE is hereby given to the owners, proprietors and all other persons interested in the several towns, tracts of land and mentioned in the following schedule that the same have become forfeited (either the whole or in part) for the non payment of the amount of taxes specified against each tract or town ship—and any owner, tenant in common or other person having a legal interest in any tract of land so forfeited may pay to the Treasurer at any time previous to the first day of March 1849, the proportion due of any tract of land of all taxes, interest and cost thereon due and the Treasurer's receipt shall discharge his part of said tract.

COUNTY OF HANCOCK	
W ½ No 32, Mid le Division	$9 82
" ½ South do	5 57
Beach Isle	6 01
Pond and Western Isle	1 86
Little Spruce Head do	1 73
Pleasant " do	3 60
COUNTY OF WASHINGTON	
No 14 East Division	31 02
W ½ " 20 do	28 13
" 19, Middle Division,	61 31
" 11 Ridge	27 74
E ½ " 6 "	613 95
N E ¼ " 7 "	2 28
34 " 7, 2	8 70
" 3 " 2, (Trumadge,)	3 38
" 2 " 2, (West)	60 09
N ½ " 1 " 1	6 09
N ½ " 9 "	33
W pt " 9, 4 (Danforth)	6 17
COUNTY OF OXFORD	
No 5 R 4,	1 050 24
" 1	92 50
Chandler's Gore	3 64
E ½ No 5 R 5,	23 19
" 5 4,	5 70
" 4 3	8 34
C,	30 00
Andover North Surplus,	135 36
Andover West do	21 35
COUNTY OF SOMERSET	
No 2 R 2 W K R,	74 24
" 6 7, do	1 30
" 3 5, do	61 70
N ½ " 4 3 do	3 64
" 5, 1 N B P	46 84
" 1, 1 do	83 08
" 3 3 do	51 65
Part " 2 2 do	6 23
" 4 1 R P	2 14
" 4 1 do	12 14
" 5 2 do	6 71
COUNTY OF PENOBSCOT	
" 3 8 N W P	18 54
" 4 1 do	11 42
A, " 3 6 W P I	11 13
N ½ " 3 6 do	27 48
" 1 7 do	108 38
" 2 7 do	31 26
" 7 do	6 10
A, " 8, do	78 62
" 1 Indian Purchase,	3 16
" 2, do	776 24
" 3 do	26 2
" 4 do	26 28
" 3 R 1, N B P	8 54
" 6 4 do	28 54
" 7 3 do	17 79
" 6 2	25 5
" 1, River Township,	73 38
N ½ " 2 8 W P I	5 29
" 7 7, do	2 77
" 4 8 do	3 68
S ½ A, " 6 do	16 06
A " 6 do	47 78
No 2 R 6 N W P	517 81
Township	436 73
Lipha Academy	97
" N 2 R 9 N W P	13 14
" 3 9 do	5 08
COUNTY OF PISCATAQUIS	
A R 9,	10 70
A R 10	80 70
No 2, R 12	42 17
" 4 9	5 44
" 1 9	5 [illegible]
A A, " 12	2 20
S ½ No 1 " 1,	1 63
T 8 Schoodic,	5 55
Sewall's,	4 43
Dead Lake,	45
E ½ No 2 R 10,	5 44
N W ¼ " 5 10	3 27
23 " 1 " 13	6 53
S pt " 4 " 13	5 44
S ½ A, " 4 14	3 27
COUNTY OF FRANKLIN	
No 3 R 2 W K P	29 36
" 3 3 do	3 07
" 1 6 do	16 58
" 4 2	1 25
S ½ " 4 3, B P	15 81
" 2 2, W B P	56 78
N ½ " 1 3 do	11 60
Final part of No 6 formerly Bailey	33 77
COUNTY OF AROOSTOOK	
Belfast Academy Grant,	136 91
Pt Williams College Grant,	3 34
Danforth Tract,	73 47
A R 1	136 68
A, " 2,	521 37
A, " 4,	117 20
B " 2,	55 50
D " 2	128 98
F " 2	53 13
Mars Hill	114 09
Portland Academy	55 00
Gen Eaton's Grant,	16 83
No 3, R 2, (Morrill & Pickering)	58 31
S ½ " 2 " 3, W	110 20
N ½ " 2 3 do	47 94
" 8 3, do	102 39
N W ¼ " 6 4 do	3 01
N ½ " 1 " 5, do	183 57
" 3, " 4 do	13 50
" 5 " 5 do	55 00

MOSES McDONALD, Treasurer

a15 1aw6m

Samuel Ingalls, M. D.

TREATMENT of CONSUMPTION and other DISEASES *not cured by Medicine alone*

DR S. INGALLS, whose popular lectures on Consumption and Chronic Diseases have been delivered throughout New England, is now permanently located in Boston and prepared to receive patients at his office, or to visit them (if necessary) at their homes.

As Dr Ingalls' business extends through the New England States, invalids who are desirous to know something of him before consulting him, will be referred (by letter or otherwise) to persons of undoubted veracity in their immediate vicinity, and thus be enabled to gain the desired information.

Letters (post-paid) from abroad, will receive due attention.

Office No. 15 Montgomery Place near the Tremont House, Boston. Jan 47.

NewspaperARCHIVE®

The Whig and Courier

John S. Sayward,—Editor

FRIDAY, FEBRUARY 23, 1849.

Municipal Election.

We mentioned on Wednesday, the fact, that we understood the Whig party of Bangor intended to keep up its organization and would therefore go into the Municipal Election upon political party grounds. So much we deemed fixed facts, and from these facts, and the additional facts, that the present worthy Mayor, who has served but one year, is a temperance man, and a majority of both branches of the City Council are temperance men, and the city Marshal, on whom so much depends in the matter of restraining the sale of Liquor was chosen last year, though not a Whig, at the earnest solicitation of the friends of temperance, for the express purpose of doing all he could to adjust the matter to the general satisfaction, from these facts, all bearing upon the subject we reasoned against the expediency of any of the friends of temperance attempting to get up a ticket for municipal officers, in opposition to the Whigs, when the Whigs were disposed to offer unobjectionable temperance men for candidates.

Since the publication of those views we have received the following communication which evinces more feeling than reason. Its perversions of our editorial, to which it refers, furnish sufficient cause for its entire rejection, but we mean to give him a hearing and to let him speak to our readers. His first perversion is that we are in favor of conducting the election regardless of temperance. "A D sincerely understood us so to speak, we cease to wonder at the surprise he manifests." No. Not regardless of temperance, but because temperance would be as much promoted by temperance Whigs as by any men who shall be exclusively temperance men.

Another perversion is, that our article repudiates conducting the election upon a temperance basis, whereas we stated our opposition to be to such a basis irrespective of political parties. Our argument throughout is that the Whig Mayor and city Council are temperance men, and therefore nothing can be gained by running temperance men against temperance Whigs.

But we need not follow up the matter any farther. The whole article in form and spirit is a perversion of our article, as any one can see by taking the trouble to examine them.

"A D" calls upon the friends of temperance to rally around the temperance banner. So say we with our whole heart. He calls upon them to form the next City Council on a strictly temperance basis. But the conclusion is, regrettable that the Whigs intend to have a political organization at the election, whether A D, who is interested in another party can see any advantage to be gained from it, or not.

By the admission of the article of A D we do not mean to be understood that we shall occupy our columns with the discussion of the question of the propriety of a Whig organization at the municipal election. We deem that question settled.

(For the Whig and Courier.)

Mr Editor. The leading article of your yesterday's paper, headed "Municipal Election" struck me with a little surprise. The object of the article seemed to be, to rally the voters of the city, in order to effect the election of a city Government upon a Whig organization regardless of the subject of temperance. Now Mr Editor I did not expect to see a repetition of such a call this spring, and I think every class in the community must be surprised, at such an article from such a source, and at such a time, unless we except one class, and that class, for aught I know, I trust is quite small, I refer to those persons who always seem on such occasions, to be Whig and nothing else, that there are such persons in the community, we have unquestionable testimony.

You express the wish, that the councils of those who are desirous of conducting the election of city officers upon a temperance basis, may not prevail really, this is to my mind, and I doubt not to the mind of every well wisher to the temperance cause, I thought we had two or three pegs yet to hang upon, viz the remaining zeal of temperance men, the Pulpit and the Press, but when a public newspaper professedly of strong temperance principles, and the organ of the dominant political party, proclaims to its readers such sentiments, if there are temperance men among them, they ought to blush and hang their heads with shame.

Again "We see no occasion for a movement now in favor of a special temperance organization." I beg to enquire, Mr Editor, when there was more urgent occasion for such an organization, when was there a time, when the character of our city, the peace of the community and the salvation of our young men called so loudly for the active zeal and energetic efforts of temperance men as the present.

Again, you say "nothing can be gained by setting up such an opposition to the Whigs." Indeed, then an election upon a temperance basis is necessarily in opposition to an election on a Whig political basis. This, I think may be fairly inferred from your article. Now sir, I would, with all candour, ask what can be gained even politically, by effecting a municipal election exclusively of a Whig character really, I can see nothing to be gained unless it be the satisfaction of publishing to the world that the Whigs of Bangor have achieved a great victory over every species of opposition, including the temperance party.

Again, You seem to think that the temperance party or some other party ought to be satisfied with the great magnanimity of the whigs, in that they appointed a city Marshal of opposite politics. I should like to know where the political party is to be found that advocated the election of that officer. And I would also inquire with all due respect for the city government, what advance has been made in the cause of temperance, during the past year?

Mr Editor I have written more than I intended. I have written with some feeling, I could not well avoid it. I honestly think the occasion is one, take what view you will of it, calculated to stir the feelings of a temperance man at the present crisis. I wish not to stir up angry feelings and discussions, the subject is really a serious one, and should be seriously pondered and serious men should act accordingly, and allow me to say to my fellow citizens in conclusion, rally around the temperance banner let the next city Government be formed on a strictly temperance basis, and having said that, I would also say, let every officer to be elected, from the Mayor down to the last hogreeve, be a Whig, a staunch Whig; but let him for heaven's sake let him be a staunch temperance man, if so many of the right stamp can be found in the ranks of that party.

A D

Bangor Feb 22.

Salmon are caught in abundance in the Sacramento. Their flesh is very yellow, of course.

☞ The Apprentices' School is to be examined on the morning at nine o'clock.

Touching Story.

Hon A H Stevens, of Georgia, in a recent address at a meeting in Alexandria, for the benefit of the Orphan Asylum and Free School of that city, related the following anecdote

"A poor little boy, in a cold night in January, with no home or roof to shelter his head, no paternal or maternal guardian or guide to protect and direct him on his way, reached at nightfall the house of a rich planter, who took him in, fed, lodged, and sent him on his way with his blessing. This act kind attentions cheered his heart and inspired him with fresh courage, to battle with the obstacles of life. Years rolled round. Providence led him on, he had reached the legal profession, his host had died, the cormorants that prey on the substance of man had formed a conspiracy to get from the widow her estates. She sent for the nearest counsel to commit her cause to him, and that counsel proved to be the orphan boy, years before welcomed and entertained by her and her deceased husband.—The stimulus of a warm and tenacious gratitude was now added to the ordinary motives connected with the profession. He undertook her cause with a will not easy to be resisted. He gained it, the widow's estates were secured to her in perpetuity, and Mr Stephens added, with an emphasis of emotion that sent its electric thrill through the house, *that orphan boy stands before you*"

Mr Stephens is now one of the most influential men in Georgia, as well as one of the most talented men in Congress. What a lesson does his history teach! What encouragement it affords to the children of the poor. Where is there a boy that apparently has more difficulties of fortune to contend with than had this distinguished man in his boyhood? No one need then despair. Independence, influence, and honorable station may be obtained by exertion and honesty. The respect of the community can certainly be obtained by every one no matter from what position he has started.

Rev. Mr. Hobart's Lecture on this evening.

The second lecture of the course advertised by Mr Hobart will be delivered on this evening. The first lecture was of deep interest and that for this evening will be richly worthy the attention of all our people. The subject is one of great importance and to it are added many attractions by the learning and eloquence of the lecturer.

☞ The steamer Admiral will hold up for a while in Boston until the ice leaves our river sufficiently to secure a free passage to Frankfort. Those who have ordered freight by her should read the notice of her agent to be found in our advertising columns.

Henry Clay is still at New Orleans. He does not propose to take his seat in the Senate at the extra session, which commences on the 4th of March.

New York Money Market.

The New York Commercial of Saturday evening says:—

"No relief has been experienced in the money market since our last notice, and it is if anything, more difficult to make negotiations than it has been at any time since the commencement of the year. The obvious cause of the indisposition of the banks to afford the necessary facilities is the large accumulation of specie in the sub treasury, and the comparatively small amount which would be found in their own vaults if the Comptroller should designate the present as the time of the statement to be required in the quarter succeeding the 31st ult.

Religious Condition of New Foundland.

The British Banner furnishes the following statements respecting the island of Newfoundland:—

"Its area embraces about 36,000 square miles, being larger than Ireland, and nearly as large as England. The population of the island is about 100,000 chiefly English, Irish and Scotch, of the descendants of those, who are Protestants and Catholics in nearly equal proportions. The Protestants are chiefly Episcopalians, or Wesleyan Methodists, with a few Presbyterians, Independents &c. There is a Roman Catholic Bishop and between 25 and 30 priests, there is an Episcopal Bishop and 33 or 35 clergymen under him, none of whom are regarded as evangelical preachers, there are 14 Methodist ministers, to whom is ascribed the sole honor of lifting up the standard of truth in that large and valuable colony.

CONGRESS.

WASHINGTON, Feb 19

In the Senate to day various petitions were presented among them was one containing a proposition for carrying military stores, and mails across to Panama at no expense not exceeding $12 000 a year—referred.

Mr Yulee introduced certain resolutions from the Legislature of Florida in relation to slavery, and the wrongs of the South. He said he was not authorized by the Legislature to present them, but he deemed it proper to do so, as he was determined to use his utmost endeavors to seek redress, even to the dissolution of the Union.

Mr Westcott spoke earnestly against the resolutions and said he was not quite ready to rush headlong into a dissolution of the Union. After a long discussion upon the wrongs of the South by Mr Westcott, the resolutions were ordered to be printed.

The civil and diplomatic bill was then taken up. The question being on Mr Benton's proposition of amendment, with regard to the coast survey.

Mr Foote of Mississippi, moved to add an amendment of the bill, the principle features of the bill for establishing a government in California, which he desired should be printed.

Mr Benton's amendment, after some fierce discussion, was withdrawn. Adj.

In the House, Mr Smith's resolution to make the California bill the first thing in order, after the passage of the Mexican indemnity act, was adopted.

The Senate bill in favor of paying the traveling expenses of the Chippewa Indians to Washington was passed.

On motion of Mr Vinton, the House went into committee of the whole on the Mexican indemnity bill and Mr Donnell, of N Carolina discussed the territorial question upon constitutional ground and defended Speaker Winthrop against the attacks of Mr Giddings on Saturday night last.

Mr Giddings wished to set the matter right, but Mr Donnell would not give up the floor.

Mr Grinnell submitted an amendment to the bill, that the money should be paid to Mexico as set forth in the treaty, without regard to the Protocol.

Mr Vinton availed himself of his privilege of stopping the debate, and defended the bill, opposing Mr Grinnell's amendment as unnecessary, and besides it might lay the foundation for Mexico to come in for another claim. The amendment was rejected.

Mr Schenck moved that the expenses of commissioners and surveyors should not be voted until the officers were created by law, as the constitution prescribes—rejected. Sundry other amendments were adopted, when the committee rose and the bill passed. Yeas 106, nays 8. Adjourned.—[Tel. to Port Umpire.

'Napoleon Alexis Dobbs, come up here and say your lesson. What makes boys gump?'

'It is the rain, sir.'

'Why do not men grow?'

'Because they carry an umbrella, which keeps off the rain.'

Duplicity of the President—Sketch of Debate.

The following sketch of debate in Congress, on the 17th of January, we copy from the Washington letter of the New York Express.

Mr Buckner, of Ky, first addressed the House this morning, and the conclusion of his speech, as well as his argument, was one of high interest. Congress had power to exclude slavery from California, and was bound to exclude it. The interests of the people there required it, and there was no just reason for omitting such action. The speech was an independent one, and worth a thousand from the North advancing the same conclusion.

Mr Stephens, of Ga, left the subject of slavery, and took up the treaty, which was directly legitimate to the debate. The Protocol entered into the discussion. The treaty so called, was held to be no treaty at all, because it had never received the sanction of the legislative branch of the Government. If the doctrine held in regard to treaties were true, a corrupt Executive and President had power to sell the House and the People, and to make whatever contracts it chose. It might agree to expend ten, fifty or one hundred millions per annum. It might agree to anything it chose without appealing to the Representatives of the people at all.

Mr Rhett, of S C, thought that all this could not be controverted, and that no one doubted it.

Mr Stephens set forth the message of the President, as controverting it and remarked afterwards that he believed he had failed in his duty in not setting forth the long list of aggressive measures against the Constitution. As for the territory acquired he looked upon it as an unholy thing. It was the price of death. It was idle to talk to him of national glory in such a contest, or of gold. Gold indeed was the last thing to be presented which could benefit a nation to forsake the path of right, and as for glory it was as the dew wind. What was all the glory and gold worth in such a struggle. When the Constitution was sacrificed,—when right was invaded, there was no alternatives to compensate for evil.

As for the Executive, he had been guilty of multiplied acts of duplicity and perfidy. Efforts were made to screen the President here, and to obliterate from the record the declaration of the House, the great historical truth that the war with Mexico was begun unnecessarily and unconstitutionally by the President of the U S. If such a truth could ever be struck from the Journal it could not be rooted from the memories of men.

Again it was said that men from the North who were determined to exclude slavery from the territory must not expect the South to violate its honor by submitting to the acquisition of that which would be a curse. The South would not be worthy of her association with the North if she submitted to this moral degradation, and men who loved the Union more than territory, should remember this. They should vote against this bill. So should the South and the North in keeping out this territory. Mexico, it had been said long ago was "forbidden fruit," and the day we eat thereof he might have added we shall surely die. At least he would not vote this money until this question was settled though he would vote for it that Mexico claimed it he was not to recognize the Treaty.

Upon this subject the President had been guilty of a continued cheat. The Protocol was a cheat—the claim to 54 40 was a cheat—the appeal to the Germans in Pennsylvania was a cheat,—the North had been cheated and the South had been cheated. The member from Pennsylvania (Mr Wilmot) had said the promise of the enactment of the Wilmot Proviso if he would keep it from the three million bill and introduce it as an independent proposition.

While denouncing these acts of duplicity and fraud along with the Treaty and Protocol Mr Stephens spoke most eloquently in defence of the Union—the old Union—the Union as it is and the patriotism of all sections of the country. There was a warning also for the South and North not to agitate too far nor to threaten too much, as the consequence might be the repetition of the revolutionary scenes which had so lately agitated the European world. There was as much combustible material in this country as in Europe. It needed but a spark to ignite it, and woe to the man who should apply the torch.

McLean, of Ohio entered upon a vindication of the Anti Slavery extension sentiment of Ohio and against carrying slavery into acquired territory.

Mr Stephens's unexpected allusion to Mr Polk through Mr Wilmot led the gentlemen from Pa at the earliest moment to reply, or explain. The explanation ran thus:

"That at the second session of the preceding Congress he was sent for by President Polk, and on holding an interview with him, he was told that his Proviso was giving him a great deal of trouble in negotiating the treaty. He was asked to abandon it, and told that if he had the three millions (asked for by the last Congress) he could make an early peace and named an early day. He answered that he thought the $3 000 000 would excite suspicion against the Mexican rulers on the part of the Mexican people. Mr Polk answered very properly, that he knew more of the feeling in Mexico than he possibly could know, and that peace could be negotiated if the money was appropriated, and the proviso omitted. Mr Wilmot said his answer to the President was, that the peace was not so important as the principle. If he would carry the 'Proviso' in the form of a Joint Resolution, as the declared opinion of the two Houses of Congress he should be satisfied. Mr Polk said, *Bring it forward in that manner. There is no desire to extend slavery over this territory and such a proposition would not be unacceptable even to the State of Mississippi.* I understood him to name Mississippi because the slavery feeling was stronger there than in Tennessee.

This is substantially what the President said and before God I affirm it to be true. I regret that the conversation has been repeated—not for any consequences which may occur to me but because no good can come of it now. Mr Wilmot further said that he related the substance of this conversation at the last session of Congress to members from S C and others.

The N Y Globe, a Free Soil Democratic paper says in reference to this and other kindred matters that—

"Mr Polk's administration is expiring, its history has yet to be written, posterity will award to him his just deserts and no more. His devotees are ready with 'pen and ink horn,' to announce that he retires 'amidst a blaze of glory' that his administration has been the most 'brilliant that the country has ever been blest with,' that his name will be transmitted to posterity as the 'mighty man of valor in war and in diplomacy,' and so having added to the extent of the Union, New Mexico, California and Oregon up to '49.'

But when the *truthful* historian places upon record his correct history—the treachery to his friends, the incalculable injury to his party, his disregard of plighted faith, promises broken, honor forfeited, friends abandoned, principle repudiated—then will the oft-repeated question be fully answered, "Who is James K Polk?"

Silver Seven Cent Pieces.

Mr Edward Hinckley, of Baltimore, publishes a communication demonstrating the great convenience that would result from the issuing of silver coins of the value of seven cents each. This project is very ingenious for any one who may make a calculation, and find that such coin would entirely supersede the use of coppers provided the payer and payee had a sufficient quantity of small change. Thus, to pay one cent, give three seven cent pieces and receive two ten cent pieces in exchange; pay two cents, give a seven and a five cent piece and receive one dime in exchange, to pay three cents, give ten and receive seven in exchange, &c, &c.

A very hot Time.

The Cincinnati Commercial of the 13th inst. says, "A gentleman who came up the river with General Taylor, stated in conversation to-day, that it was an open secret among the officers that General Taylor intended convening the cabinet, in case Congress passed a new act, establishing seven territories south of 36 30 and extending the Missouri compromise to the Pacific, and that the cabinet would have resigned in a body, on receiving the news of the passage of such a bill."

By Express from Boston.

EXCLUSIVE

FOR THE

WHIG AND COURIER.

NEW YORK, Feb 22 1 P M

Movements of Gen. Taylor.

Gen Taylor passed through Brownsville yesterday afternoon, and great enthusiasm was manifested. He stopped at Unionstown last evening, and stays at Cumberland to night.—He will reach Washington on Friday night.

The navigation of the Ohio and Pittsburgh has been closed since Saturday.

The Brothers sailed at noon to day for California.

N Y. Markets

Feb 22, 2 P M

The Cotton market is quiet.

The Flour market is without change.

There are no supplies of corn, and the nominal quotations are 54c for mixed, and 60 a 62c for prime yellow.

The market for Pork is steady, sales of 200 bbls at $11 for mess, and $10 for prime.

Sales of 200 bbls Lard at 6¾ a 7c.

500 tierces Hams and Shoulders at 6¾ a 7c and the latter at 5¾.

The market for Beef is rather dull.

Port of New York.

Arrived at this port,—E Z from Liverpool, Agote, from Kingston, Jamaica, Crest Lion, from Glasgow, Gertrude, from London.

NEW ORLEANS Feb 15th

The Cotton market is active. Sales for the week 46000 bales. Middling is quoted at 6¾ a 6⅞.

Sales of white Corn at 38, yellow at 40c.

Sales of Western Flour $4 66¾.

Boston Markets.

February 22

Flour and grain. The market is firm for Flour and demand steady. Sales of Ohio and St Louis round hoop common at $5,62½ a 5 75, extra brands at $6 a 6 50, Michigan common brands at $5 87 a 6, fancies at $6 a 6 12½ and extra at $6 50 a 7 per bbl.

Corn is quiet, with small sales at 50 cts for southern yellow, and 53 a 54c for white.

Northern Oats at 60c, and Delaware at 51c per bushel.

Rye in small lots at 70c per bush.

There is no change in Pork, Beef or Lard, and sales moderate.

Port of Boston

Arrived Feb 22d,—Bark Lucinda, Bath, Dilano, Liverpool Dec, 15th, Bark Susan W Lord, of Portland, Clark, Charleston, 3d inst, via Provincetown, steam schr Commodore Preble, Sterdevant, Port and

Honorable Dealing.

Mr Michael Shepard of Salem advertises that in the year 1834, Mr Edwin Lamson was compelled to suspend his business in consequence of severe losses by the failure of others. He made an offer to creditors of his liabilities, and was thus enabled to pay sixty cents and a half cents on the dollar. Mr Lamson now a partner in the very respectable house of Lombard & Lamson, of Boston, and has paid into the hands of the creditors in such sum sufficient to pay the balance of his claims in full, together with the compound interest to the present time. Mr Shepard invites Mr Lamson's creditors to call and receive their dues. [Boston Courier.

[For the Whig and Courier.

Good Night.

There is *music* in the gentle words,
Which falls most sweetly on the ear,
And drives all sadness from the heart,
As the sweet breath of rest draws near.

There is *comfort* in those gentle words,
Which bear a light to every heart
And stays the tide of lamentation grief,
When day light's rays from us depart.

When toil, and care have tired the frame,
And each varying scene—the night
And man from his labor seeks repose—
Give each the heart it, sweet good night.

Good night! good night! to weary souls,
Whose labors for the world are done,
May they, when death's long is past,
Rest calmly, on that brighter shore.

"And when our last good night is said,
And we are laid from mortal sight—
How swelly then to rest with God—
And need no longer say—Good night.

Mr. Cha's P. Fessenden's

Writing Academy,

NO. 74 MAIN STREET.

OPEN DAY & EVENING

Mr Fessenden solicits the patronage of all those who wish to acquire ease and elegance in this beautiful Art, to his system of *Penmanship* fitted for the Counting Room or for Ladies in epistolary correspondence. Copying done to order. Book keeping taught—bills drawn off. Those who would teach fitted on reasonable terms. Call and examine specimens.

Terms—Gentlemen $1,50—Ladies $1,00

Oct 19 4m

[From the Boston Chronotype Oct 1 1847.]

Consumption is the great curse of our northern latitudes. It is the blight of domestic felicity, and the despoiler of beauty. It robs the cheek of its healthful bloom the mind of its serenity, and the eye of its brilliancy. It wastes the form, dims the intellect and plunges its victim into an early grave. The young and the old, the serious and the gay, the city belle, the country lass, are alike its prey and its victims. Blessings on the man then, whose genius and research furnished us weapons to bid defiance to this 'Dweller in the Threshold.' He merits the applause and gratitude of ages,—he shall have ours, at least.

One of the most important discoveries of modern science for the cure of pulmonary affections, is the *BALSAM of WILD CHERRY* and the credit of its discovery is due to the celebrated Dr Wistar. This valuable compound has restored thousands of sufferers to health. It is expectorant, tonic and demulcent, and it is said so by a purely vegetable preparation. Under its magic influence the most obstinate *coughs, colds, and bronchial vexations disappear*. We have used it and can *recommend* it particularly at this season when the great cause of disease, east winds, are so prevalent.

None genuine unless signed I BUTTS on the wrapper.

For sale in Bangor by G. W. LADD, Agent.

f19 Stawdkw2w

☞ Effect of the Hungarian Balsam upon the victims of Consumption in Cotton Factories—

From the New England Operative. The Hungarian Balsam has done more to relieve the sufferings of the operatives employed in our cotton factories, who are filled with weak Lungs, than all the doctors in the country.

Pamphlets respecting this Great English Remedy may be had gratis of DAVID BUGBEE and G W LADD, only agents in Bangor. 3t&4tw—f19

REMOVAL.

R V B PALMER'S Country Newspaper Advertising Agency is removed to No 5 Congress street directly over the Daily Advertiser Office, where he is ready to receive Advertisements for the best papers of the large Cities and Country Towns, far and near, throughout the Union, Canada, &c, at the lowest practicable rates.

Every facility is afforded, necessary to a judicious selection of Mediums and papers that adapted to promote the interest of the Advertiser.

Now is the time to Advertise in the more distant Cities and Towns South and West, for Fall Trade.

☞ Call and see.

MARRIED:

In this city, last inst, by Rev Mr Atwell, Mr Kimball R. Cushman and Miss Lucinda H Lionel, both of Orrington.

DIED:

In Hermon, Feb 15th, of long fever, Mr Chester H Clark, aged 20 yrs [Portland papers please copy.

FOREIGN INTELLIGENCE.

Arrived at Seal Harbor White Head, 19th, sch Gen Scott, Kent, from Boston for Frankfort, where she remains frozen in, and 16c as far as can be seen.

☞ Sch Lochiel, (of Castine) before reported missing, arrived at St Thomas 26th ult repaired from Machias. Going into St Thomas 4th ult, two inches in distress one said to be from Maine for New York.

Arrivals, Clearances, &c

Boston—Ar 16th, sch Marcia Tribou, (of Bucksport) Eustis, Norfolk via Edgartown.

Edgartown—In port 16th, brigs Clara Ellen, and Mariner, sche Alhambra and James.

New York—Ar 17th, bark Suwarrow, Sleeper New Orleans, brig James Crosby, Perdicon, Matanzas 16th brig James Marshall, Loud Cardenas. Below, sch Matilda, Staples Georgetown SC.

Savannah—Cld 12th bark Theoriana New York.

Mobile—Adv 9th, ship Brewer for Liverpool; bark Isaiah Bryant for New York.

New Orleans—Cld 8th ship Pyramid, Robinson, Havre.

Ar at Buenos Ayres Nov 28th, bark Rio Grande Thomas, fm Bangor, 14th Dec 20th for Antwerp; 29th Walter Rankin Cronstadt via Rio Janeiro, and sailing for New York.

Ar at St Thomas 22d ult, bark Wm Larrabee, Arey Frankfort and sld 23d for Cuba. In port 24th sch Lochiel Holt, unc.

At Mayaguez 25th ult bark Tech Wheeler, wtg fr

NOTICE.

Persons having Goods on board the Steamer ADMIRAL now in Boston can have them shipped on a Packet for Frankfort by sending an order to I C Nickols Agent in Boston at Eastern Steamboat Wharf. Bill of Freight can be seen at Hindman & Co's Express office.

J W GAINSEY

feb 23 3t

200 Bbls. Bangor PORK and BEEF,

FOR SALE at the *OLD CITY MARKET*

JOHN LOW.

Feb 23 3w

History of the War with MEXICO,

from the commencement of hostilities to the ratification of the treaty of peace. By Jenkins—in complete work,—506 pp 12 mo. Wightman's Hints to Young Architects. By Downing—157 pp.

Remarks on the Science of History followed by an epitome of Autobiography—1 vol pp—(an odd book). Standard Aged Christian's Companion—35 pp 18 mo.

Milton's Prose Works 2 vols 12 mo. Aged English Edition. For sale with many valuable Books by

F P DURRIN

f23 2 Gothic Block—Main st

The Independent,

A VALUABLE WEEKLY PAPER published in New York can be furnished by applying to me the agent for this section. Terms $3

F P DURRIN

f23 No 2 Gothic Block—Main st

NOTICE.

An examination of the Apprentices School will take place THIS DAY at 9 o'clock A M.

By order

A G WAKEFIELD Sec pro tem

Feb 22 1t

Sheriff's Sale.

LINCOLN ss February 17 1849

PRAKLIN will be sold at Public Auction on FRIDAY the 23th day of April A D 1849 at ten o'clock in the forenoon, at his office in Bangor in said County all the Right in Equity which William Johnson of Bangor has of redemption, the following described parcel of Real Estate, (name of owner to appear on record) County and State aforesaid viz:

Beginning at a stake and stones at the Southeast corner of land owned by the said William Johnson and which is on the South and on the southerly side of the road leading and running nearly east on the said county road and at the street linkage the corner of the fence thence south thirteen degrees east twelve rods and ten links to a stake thence about west ten rods and eight links to a stake thence south thirteen degrees east one hundred and eighty rods to a stake thence west seven degrees north eight rods to a stake on Amos Spaulding's line, thence north thirteen degrees west two hundred and three rods and ten links to the first mentioned bounds—containing twenty acres—being the same conveyed by said Johnson to Henry F Prentiss by deed of mortgage recorded in the record of Deeds for the said County in vol 95, page 57 to which reference may be had.

A H BICKNELL Dep of Sheriff

d3w4w f 3

Beans, Beans.

A LARGE LOT of small PEA BEANS just received and for sale low by

W W BATTIES

West end Kenduskeag Bridge

Pork, Lard and Hams,

FOR sale by

W W BATTIES

West end Kenduskeag Bridge

CHEESE.

NEW YORK CHEESE just received and for sale by

W W BATTIES

West end Kenduskeag Bridge

Wooden Bowls.

A FAVORITE size just received and for sale by

W W BATTIES

West end Kenduskeag Bridge

Frank Miller's

EATHER PRESERVATIVE Water Proof Oil Blacking—a prime article for sale by

W W BATTIES

Preparations for the Hair.

OGLE'S HYPERICON FLUID

Jules Hauel's Lait Antiphelique

Foster's Mountain Compound

Genuine Ox Marrow. The above celebrated preparations for sale by

J S INGRAHAM,

6 Main street

Cologne, Cologne.

A SUPERIOR article for sale by the gallon or single bottle by

J S INGRAHAM

f22

Fahnestock's Vermifuge,

THE best remedy in use for Worms. The genuine may be found at J S INGRAHAM'S

Hooper's Cachou Aromatic

FOR communicating a delightfully agreeable perfume to the breath. For sale at

INGRAHAM'S

f22 6 Main street

FOR CALIFORNIA.

The superior fast sailing copper fastened and newly coppered Ship OBED MITCHELL G L Cox master will sail from New Bedford on or before the 10th of March and can accommodate a few steerage and cabin passengers.

This ship has been recently purchased by the "Kennebec Trading and Mining Company, and is now being fitted up for the accommodation of its members, under the command of one of the Directors who is an experienced ship master in the whaling business and offers very superior advantages to any one wishing to take passage to the Gold Regions—and having all her cargo engaged and now going on board will positively be despatched at the time mentioned.

Cabin Passage, with State Room accommodations which are very superior $250.

Steerage Passage, in comfortable accommodations between decks well lighted and ventilated $150.

To secure berths immediate application must be made to Capt CHAS N BODFISH, President of the Company at Gardiner or to

CHARLES COPPER & CO.,

Exchange St Bangor

Bangor, Feb 22, 1849 d&w2w

FOR BOSTON.

INDEPENDENT LINE

Schr ADELINE HAMLIN Lassell master, is now loading at Rich's wharf, Frankfort and will sail with despatch. For freight inquire of A TALBOT & SON, Bangor, or of L RICH, wharfinger, Frankfort.

Feb 22 d3t

PORK.

BBLS Heavy BANGOR PORK, for sale by

H. L. & L. RICH,

Kenduskeag Market House

Newspapers for sale at this Office

NOTICE.

THE Rev Mr HOBART, formerly of India will give a course of THREE LECTURES in Market Hall on Monday Friday and Evenings of this week, commencing at 7½ o'clock.

Subjects for the Lectures—1st Evidences and Developements—2d, Physical Education—3d Extension of the Term of Human Life.

Tickets 1½ cts to be had at the Bookstores of E F Duren G R Smith & Co and D Bugbee.

Feb 19th

Bryant & Co's Express

WILL until further notice leave FOX'S HOTEL and BOSTON WEDNESDAY at 1 o clock P M.

Returning—leave Boston Saturday at 3 o clock.

Packages will be forwarded MONDAY morning and arrive in Boston Tuesday noon.

Feb 21 1w

Very Sweet Oranges,

FOR SALE by

MANN & McFARLAND

f19 57 West Market Square

City of Bangor

PUBLIC NOTICE is hereby given that the LIST OF VOTERS in the different Wards in said city are posted up in a public place in the City Hall by direction of the Aldermen.

All persons interested are requested to examine said lists.

GEO W SNOW

Bangor Feb 20 1849

MUSIC, MUSIC.

JUST RECEIVED by D BUGBEE about 3000 pages new and standard Dance Music consisting of Marches, Waltzes Polkas &c. Also Quartettes Glees Songs &c &c. The largest stock and best assortment ever offered in Bangor at prices calculated to please.

Also a new supply of Bertini's Instructions for Piano.

feb19

Philadelphia Art Union.

THE distribution of the Engravings for 1849 takes place May next. Subscriptions will secure a certificate of membership to receive an impression.

f19 DAVID BUGBEE Hon'y Sec'y

Pocket Books.

A RICH stock and good assortment by

f19 D BUGBEE

Townsend's Sarsaparilla

GROSS just received by

D BUGBEE

British Lustre.

A BOUBOUR'S Chemical Steel Pen and Pure Mexican Ink

SARGENT & EMERSON

f19 No 4 Smith's Block

Grapes.

MALAGA Grape and Raisins just received and for sale by

SARGENT & EMERSON

f19 No 4 Smith's Block

TEA, TEA—TEA.

YOUNG HYSON TEA superior and cheap for sale by

MANN & McFARLAND

f19 57 West Market Square

Coach Varnish

SHEDS BEST—superior to any other—for sale by

MANN & McFARLAND

f19 57 West Market Square

Paris Green, for Blinds,

AND all other kinds of Paint for sale by

MANN & McFARLAND

f19 57 West Market Square

GRAPES and Spanish Onions,

ALSO WINTER APPLES. For sale by

NORRIS HAYES & CO

Feb 17 1w

LOST.

A PURSE containing a small sum of money. The finder shall be reasonably rewarded if he leaves it at the Cigar Store opposite the Exchange.

HENRY A HEAD

Feb 19 1t 17

PURE SPERM-OIL

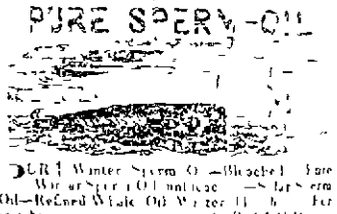

PURE Winter Sperm Oil—Bleached Pure Winter Sperm Oil—Strained Sperm Oil—Refined Whale Oil—Winter Elephant for sale by

A P FELLOWS

nov 3 3daw Corner Exchange and Main Sts

CLOTHING,

AT THE

United States

WHOLESALE CLOTHING WAREHOUSE

LEWIS & HANFORD

Nos 252 and 256 Pearl street

Between Dock and Chestnut streets

NEW YORK

HAVE ON HAND THE LARGEST ASSORTMENT OF

CLOTHING

IN THE

UNITED STATES

IN THE ARTICLE OF

SHIRTS AND DRAWERS,

We keep more than ever

ALSO THE MOST EXTENSIVE MANUFACTURE

OIL CLOTHING

AND

Covered Hats

in the World

PLAIN AND FASHIONABLE CLOTHING

Of all kinds

LEWIS & HANFORD

f 57—3t&w6w 252 and 256 Pearl street

MONSON ACADEMY.

THE Spring Term of Twelve Weeks, will commence on the 12 h of February next under the care of WILLIAM H SEAVEY A M as Principal and able Assistants will be provided as near as the wants of the School may demand.

A course of gratuitous weekly lectures will be delivered on the Sciences by the Principal and on Physiology, by a competent M D.

TUITION—English Studies $3 25.

The Languages, $3 75 per term—and nothing less than half a term's tuition will be received.

The pleasant and retired village in which the new and convenient Building is located the extensive and judiciously selected Apparatus costing more than $300 and above all the superior excellence of Mr Seavey as a Teacher afford the greatest facilities to young Ladies and Gentlemen who are anxious to acquire a *thorough education* and a safe retreat for Children, whose parents are under the necessity of sending them from home to be educated.

☞ All Students, if possible, should begin with the Term so as to commence with their respective Classes.

N. B.—All necessary Books can be purchased on the spot for *less* than the retail prices.

L BRADFORD

Chairman of Executive Committee

Monson Jan 23 1849 w5w

Kid and Morocco Stock.

THE Subscriber continues to manufacture KID and MOROCCO LEATHER in all its various branches, and the experience of twenty is practical workman, enables him to have as good articles in his line of business as any other manufacturer in New England. As I do not employ any but first rate workmen of temperate habits, and will sell as low for cash or approved credit as any other establishment, Country Merchants please call and see if you cannot do as well as elsewhere. Those who send their orders will be dealt with the same as if present, and it will be their privilege to return the Stock at my expense.

GEORGE PACKER,

10 Blackstone Street

Boston Nov 7 1848 1ndlcow&weow3m

NEWSPAPER ARCHIVE®

NEWSPAPER ARCHIVE®

NEW SPRING GOODS.

F. G. STICKNEY, NO. 1 MAIN ST., has just received

1 Case New Spring Style D'Laines, of new and elegant patterns.
1 Case English Prints, new style.
1 Case Fine Prints, fast colors, for 6¼c.
Bales 7/8 wide Sheeting for 5c
Bales Striped Shirting.
Bales Heavy Tickings
More of those Cheap Ginghams, for 8c.
Very Fine for 12½c.

Feb 13 3mw3w.

STEAM MILL TO LET,

ON a lease of 1, 3 or 5 years, at a moderate rent, the Penobscot Steam Saw Mill, known as Mitchell's Mill, situate on the Penobscot river, in Hampden, near the city line of Bangor. The Mill has extensive Wharfs and water privilege on the river, and an immense power for Lumber operations, having two Engines, four Saws, &c. Apply to CHARLES BEAUMONT,
291 Washington Street—Boston.

N. B.—Any responsible person or persons wishing to join for a part interest in the lease, can have a partner for the term, or wishing may purchase one quarter or half share of the Mill.

feb 17 1w&eMd

EYE HOUSE.

FRANKLIN STREET, BANGOR.

JOHN M. LEONARD would inform the inhabitants of Bangor and vicinity, that he has just fitted up his establishment with new apparatus for carrying on his business, and having employed the services of a first rate workman from Massachusetts, flatters himself that he can do all work entrusted to his care as well as it can be done in any other State or city

Silk and Woolen Dying

Done with neatness and despatch. Gents' Coats, Vests and Pants, cleaned, repaired, and faded colors restored, and made to have the appearance of new. Silk Velvets, Leghorn, and Straw Bonnets, colored in a superior manner.

☞ Pheasants of all kinds, for sale

feb 17 d2w&wtjun1

NOTICE.

IN consequence of the death of DR. PECK, Dr. McAllister, at the earnest solicitation of many of his friends, has determined to return to Ellsworth for the purpose of practicing his profession; and there is, therefore, a good opening for a physician at Amherst. A. McALLISTER, M. D.

Ellsworth, Feb 14, 1849 d&w3w 119

CARD.

THE subscribers would call the attention of the public to their extensive sale of *Dry Goods*, to commence on THURSDAY, March 1st, at store No 15 Main street, (as per advertisement under head of Auction Sales.)

This stock of Goods is one of the largest in the city, and was selected with special reference to the city and country trade. They are also fresh, and in the stock are many packages of Domestic Goods.

The stock is so extensive, and embraces such a variety and number of articles, that we have deemed it impracticable to attempt to furnish our friends with catalogues.

☞ The Store will be open, during the business hours of each day, until the day of sale, and the goods can be examined.

FOSTER & HAYWARD, Auc'rs

Feb 16 dts&w2w

New Styles OF M. D. LAINES.

THE subscribers have just received a few pieces of *D LAINES*, of new styles—very pretty patterns. A. D. MANSON & CO.

Feb 16

Prints, Prints!

JUST received another lot of those excellent *MERRIMACK PRINTS*, at MANSON'S, 7 Main street.

116

Very Fine Cottons

ARE sold at NO. 7 MAIN STREET at only 5 cts per yd—less than Boston prices.

Feb 16

Finney Twist Thread.

D. MANSON & CO. keep a constant supply of this celebrated *THREAD* at *No 7 Main Street*

116

Black German Cloths.

D. MANSON & CO. have a small stock of fresh *CLOTHS*—twilled and plain—which they are disposed to close off at great bargains. 116

Cotton Warp,

OF all sizes, say from 5 to 20, for sale by A. D. MANSON & CO.

feb16

Small Checked Ginghams.

GREEN, Blue, Purple, Pink and Buff *GINGHAMS* for sale by A. D. MANSON & CO.

116

REMOVED.

F. LANCEY has removed to T. A. White & Co's, No 2 Main Street, where he will be happy to wait upon his friends and former customers

Feb 13 d&w2w

14—FEBRUARY—14.

A BEAUTIFUL assortment of VALENTINES, which are selling off very cheap, at prices which cannot fail to suit. Please call and examine at the *East Side Bank Store*.

feb13

SILVER and Buffalo Horn COMBS, Twist and Toilet do., Shell Card Cases, Pearl do., Steel Beads, Tassels and Trimmings, at Z. S. PATTEN'S,
27 Main Street, under Hatch House

Silver Pen Holders.

A NEW ARTICLE for the Pocket—when closed they are but 2½ inches long.

FENNO & HALE

IVORY TABLETS.

FOR the Pocket, very convenient and durable.

FENNO & HALE

CORN AND FLOUR.

52,000 BUSH PRIME WHITE CORN.
700 Bbls. Super Genesee and Ohio FLOUR.
100 Bbls. Fine FLOUR.—this day landing at Frankfort, from schs Joseph James and Adeline Hamlin. For sale by SIDNEY THAXTER.

Feb 12th

GOLD and Gilt LOCKETS, Gold Guard and Vest Chains, Gold Beads—Also, a good assortment of Coral, just rec'd at PATTEN'S.
27 Main Street, under Hatch House.

CAMEO and Cluster PINS, Finger Rings, Ear Rings, Gold Chains, Pencils, and Gold Pens, PATTEN'S,
27 Main Street, under Hatch House.

SILVER Tea and Table SPOONS and Butter KNIVES, warranted best quality, at Z. S. PATTEN'S,
27 Main Street, under Hatch House.

GOLD FOB CHAINS, at PATTEN'S,
27 Main Street, under Hatch House.

PORK.

40 BBLS. new CLEAR PORK, very heavy, the best quality.
10 Bbls. pure Leaf Lard.
200 cases large Bank Codfish.
200 Bbls FLOUR.
50 Bbls Extra Family Flour.
60 Bbls. New York Dried Apples.
1500 Bush CORN—just received and for sale by AREY & CLARK,
No. 1 Emerson Block.

15—d15t

DOCT. PRATT'S Patent Cupping Apparatus.

THE subscribers are appointed Agents for the sale of Pratt's Patent Nursing Flasks, Artificial Nipples and Cupping Apparatus, and would call attention to their superior construction, being considered by those who have used them to be the best and most convenient instruments of the kind in use. SARGENT & EMERSON,
No 4 Smith's Block.

Great Bargains —IN— HATS, CAPS, FURS AND ROBES.

C. B. GRINNELL & CO.,

SMITH'S BLOCK and 1 and 2 CENTRAL ST.,

WOULD call the attention of purchasers to their Extensive Stock of HATS, CAPS, FURS, ROBES, COATS and FURNISHING GOODS, which they will sell at Wholesale or Retail as cheap as the like can be bought at any store in the State. Our Stock of

HATS

Comprises all qualities of Beaver, Nutria, Brush, Moleskin, Cassimere, Silk and Angola Hats, of the latest Style and finish, and at prices from $1 to $5. Also, Fur and Wool Sporting Hats. Tampico, Rough and Ready, and other Glazed Hats, all of which will be sold at manufacturer's prices

CAPS.

We have a large Stock of FUR CAPS, consisting of Otter, Fur Seal, Nutria, Muskrat, Labrador and Hair Seal, at prices from 37½ cts to $12—and are constantly manufacturing Cloth, Mohair, and Silk Plush Caps, of every style and finish, for Men, Boys, and Infants. Caps, of any style, made to order at three hours notice.

MITTS, MUFFS,

Sable, Stone Marten, Fitch, and Jennett Muffs, with Tippets and Victorines to match. Also, Lynx, Fox, Coon, Russia Squirrel, and Coney Muffs—besides many other kinds of medium and low priced Muffs, which we are selling at unusual low prices

ROBES.

We offer for sale the largest Stock of Buffalo and Fancy Robes ever exhibited in this city, which we will sell by the Bale, or single, as low as they can be bought at any store in Maine. Our stock of Robes consists of No. 1 Whole Skins, No 1 Fall, Summer, Indian Dressed, and Cull Robes,—also, Extra and Medium Wolf Robes, Bear and Astoria Robes. Lined Buffalo Robes, constantly on hand.

COATS.

Wolf, Seal, Coon, and Buffalo Coats, in store and made to order at short notice.

INDIA RUBBER GOODS.

Goodyear's Metallic Rubber Coats, Cloaks, Capes, Leggins, Gloves, and Whips—warranted not to grow hard in cold weather, and sold by us at manufacturer's prices.

FURNISHING GOODS.

Shirts, Bosoms, Collars, Cravats, Scarfs, Stocks, Handk'fs, Suspenders, Gloves of all kinds, Mittens, Socks, Mufflers, Under Shirts and Drawers, &c.

Traders, and others from the Country, are invited to call and examine our Stock.

☞ CASH paid for a kinds of Shipping Furs.

C. B. GRINNELL & CO.,
9 SMITH'S BLOCK—BANGOR.

Nov. 29

Artist's Brushes,

PORTRAIT Pencils, Blenders, Grainers, Varnish Brushes, Miniature Pencils, Camel's Hair and Sable—for sale by SARGENT & EMERSON,
No 4 Smith's Block.

f 19

Jackson's Embrocation.

WARRANTED to cure Also, Upham's Pile Electuary, for sale by SARGENT & EMERSON,
No 4 Smith's Block.

f 12

Window Glass and Putty,

A LARGE STOCK of Window Glass for sale by SARGENT & EMERSON,
No 4 Smith's Block.

f 12

Seville Olives.

JUST RECEIVED, some superior Olives for sale by SARGENT & EMERSON,
No 4 Smith's Block.

f 12

Olive Oil.

SUPERIOR quality of Olive Oil, in bottles and Flasks, for sale by SARGENT & EMERSON,
No 4 Smith's Block

f 12

Daguerreans

IODINE, Bromine, Hyposulph. of Soda, Carmine, &c., &c., for sale by SARGENT & EMERSON,
No 4 Smith's Block

f 12

PILGRIMS.

A NEAT PAMPHLET containing the Addresses delivered by Rev. Professor Shepard and Rev. Mr Caldwell, to the California pilgrims, for sale at the Whig and Courier Office

Price 4 cents. d&wtf

VOL. 23 MAINE REPORTS, just received and for sale by GEO. R. SMITH & CO.

d 30 j31

LADIES' SHOES AND RUBBERS,

A LITTLE SHOP WORN—at about one half the usual prices, viz—

Super Kid welt Busk. $1 usually sold for $1 50
do do do do 75, do do 1,00
do do do Ties, (small sizes) 50, usually sold for 1,00.
Super Kid R. R. Ties, (regular sizes) 50, usually sold for 1,00
Super Kid R. R. Ties, (small sizes) 50, usually sold for 1 12½
Super Kid Spring Heel Ties, (small sizes) 50, usually sold for 1 00
Super Kid R. R. Busk, (small sizes) 75, usually sold for 1 12½.
Super Kid R. R. Slippers, (regular sizes) 75, usually sold for 1 12½
Welted Gaiter Shoes, (small sizes) 75, usually sold for 1,25.
R. R. Gaiter Shoes, (small sizes) 62½, usually sold for 1,00
Light Gaiter Boots, 75, usually sold for 1,50.
Lot Shoes, assorted for 25 cents.
Ladies' Patent Metallic Rubbers for 50 cents—usually sold for 1 00 Lot of common Rubbers for 25c *Also*, a large assortment of Ladies' *Rubber Boots*, a new article just received at

feb10 HEMENWAY & HERSEY'S

DR. A. ROGERS Syrup of Liverwort, Tar & Canchalagua,

is the most valuable medicine in use for Coughs and Consumption The Genuine for sale by A. P. GUILD.

feb 19

Dr. F. F. Gourand's

POUDRES SUBTILE, for removing superfluous Hair
Italian Medicated Soap,
Spanish Lilly White,
Liquid Rouge,
Vegetable Grecian Hair Dye.

The above valuable and celebrated articles are for sale by A. P. GUILD

feb10

ACCORDEONS,

A NEW LOT of superior finish and excellent tone for sale cheap

f12 FENNO & HALE

GOLD and Silver LEVER and LEPINE WATCHES, best quality, for sale cheap at ZEBULON S. PATTEN'S.
27 Main Street, under Hatch House.

f7

LAW NOTICE.

THE appointment of Mr. Hathaway to the Bench dissolves the partnership of HATHAWAY & PETERS. The affairs of said firm will be settled by the undersigned, who will continue business at the same place as heretofore.

JOHN A. PETERS.

Bangor, Feb 9, 1849 2w

FLOUR.

BBLS. SUPER FLOUR, by

d22 W. A. BLAKE.

Spencer Refined Iron.

ROUND AND SQUARE IRON.
BAND IRON,
SCROLL IRON,
HOOPS,—Manufactured at the Glendon Rolling Mill, East Boston For sale by GEORGE GARDNER & CO.,
5 Liberty Square—Boston.

Feb. 8 d1m

Golden's Alterative AND TONIC MIXTURE,

FOUND highly beneficial in DYSPEPSIA, SICK HEADACHE, many NERVOUS troubles, and in some obstinate DISORDERS of the SKIN—may be had, wholesale and retail, of the Proprietor, No 22 West Market Place.

Books relating to its properties may be had gratis. f5

PURE STRYCHNINE, for sale by G. W. HOLDEN, No 22 W. M. Square.

EXTRA Pure COD LIVER OIL, for sale by G. W. Holden, 22 W. M. Square. f5

IMPORTED CIGARS, for sale by G. W. HOLDEN, 22 W. M. Square. f5

NEATS FOOT OIL, for sale by G. W. HOLDEN, 22 W. M. Place. f5

ROSE WATER, in Pint Bottles, for sale at G. W. HOLDEN'S. f5

Fans and Cotton Cards.

A GOOD assortment of CARDS for sale very low at GODFREY'S.

feb. 6

DAGUERREOTYPES —OF— CHILDREN.

Perfect Likenesses

OF CHILDREN are taken at BELLIS'S ROOMS, 2½ Smith's Block.

Those who wish to have Childrens' Pictures will please call between the hours of 11 A.M and 2 P.M.

FOR SALE, AS USUAL,

German, French, and American CAMERAS, and STOCK of every description used in the business. tf—jan31

Irish Moss.

BBL. CARRAGEEN, or Irish Moss, very white and nice, for sale by

16 A. P. GUILD

TO THE LADIES.

THOMAS D. ADAMS'
SHAVING CREAM,

FOR removing Freckles, Worms, Pimples, etc., from the Skin, and imparting a clear and healthy glow to the face, rendering it soft and delicate. It is also one of the best articles in the world to use after shaving, as it toughens the skin, at the same time rendering it pliable and soft.

Thousands have used it with success and perfect satisfaction More than one thousand Ladies and Gentlemen have used it in this city within a few months. *Price 50 cents per bottle*

Sold at 51 Main Street, also by T. D. ADAMS, inventor and sole proprietor, at Palmer's Barber's Shop

Bangor, Oct 9

MUSIC! MUSIC!!

WE have the LARGEST and BEST ASSORTMENT of

Sheet Music,

consisting of Songs, Duetts, Trios, Quartettes, Marches, Quicksteps, Waltzes, Polkas, Quadrilles, Rondos, Dances, Airs with Variations, Overtures, Studies and Exercises for the Organ and Piano Forte &c., &c.

Also—INSTRUCTION BOOKS of various kinds Musical Works, &c.

Music ordered and obtained at the shortest possible notice. FENNO & HALE

jan 20

CORN.

658 BUSH. Yellow Flat CORN, this day landing at Frankfort, from sch Hurd, and for sale by SIDNEY THAXTER.

Feb 7

BLANK BOOKS.

HAVE just manufactured a lot of LEDGERS JOURNALS, and CASH BOOKS, 2 and 3 quires, of superior paper, and will be sold as low as can be bought in the city. Call at STANWOOD'S
East Side Bank Store

f3

Piano Forte Tuning!

—oo—

D. MORRIS

WILL attend to the tuning of Pianos Also will furnish Strings and other materials for repairs

☞ Orders left at No. 10 Main Street, or with Messrs Fenno & Hale.

Jan'y 25 dtf

☞ POST-OFFICE ☜

Butter Store!

Butter and Eggs coming in Plenty!

500 LBS various qualities BUTTER—*GOING CHEAP*

Fresh Eggs received daily,

WHOLESALE OR RETAIL AT

Post Office Butter Store.

C. H. HAMMOND.

Jan'y 18, 1849 d2m

JOHN SARGENT, Jr.,

MERCHANT TAILOR,
—ROOMS—
No. 55 West Market Square,
(Over Messrs Baldwin & Hunt's Shoe Store.)

Jan. 4, 1849

DR. T. PALTZMAN,

PHYSICIAN AND SURGEON,

Office—over the store of Gilligan & Davis,
BANGOR, ME.

Boston Almanac for 1849,

For sale by GEO. R. SMITH & CO

dec 18

FLAG OF OUR UNION.
Star Spangled Banner,
Uncle Sam,
Union Jack,
Rough and Ready,
Yankee Blade,
Life in Boston, received every week and for sale at STANWOOD'S.

f3

RUBBERS.

THE largest assortment of PATENT RUBBERS to be found in the State, consisting of Ladies, Misses and Childrens *SANDALS, BOSKINS* and *OVER SHOES*. Gentlemen's Sandals and Over Shoes, and for sale at manufacturer's prices. Also,

1000 prs. COMMON RUBBERS, of very superior quality, at FLAGG'S.

oct. 27 tf

WANTED,

FROM the country, a Young Man of industrious habits and good moral character, to work at the House Carpenter business. Liberal encouragement will be given by N. CHESLEY, corner of Pine and Garland Streets.

...ALSO...

Wanted in exchange for Building Materials and Carpenter's Labor, 10 or 15 Cords Green Hard WOOD.

Jan. 31 N. C.

FOR CALIFORNIA!

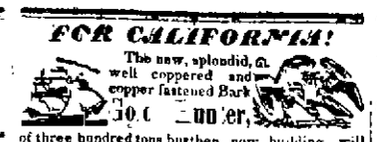

The new, splendid, well coppered and copper fastened Bark

300 Tun Hunter,

of three hundred tons burthen, now building, will be ready to leave for the *Gold Regions* the last of March next, and will proceed directly there, provided a sufficient number of passengers and quantity of freight are procured.

This Bark will remain upon the coast of California for several months at the most convenient point for the gold region, and then return to Bangor.

Passengers in the GOLD HUNTER will be supplied with all the necessaries of life, and will have the privilege of making the Bark their home and store-house while she is on the coast. She will be fitted up expressly for this business, and every attention will be paid to the wants and wishes of her passengers This is one of the safest and pleasantest modes in which our enterprising citizens, who wish to avail themselves of the recently discovered treasures, can do so.

The GOLD HUNTER will be commanded by one of the most experienced and thorough seamen on the river, in whom all will have entire confidence, and the voyage will be wholly made up under his direction and with special reference to the interests of the passengers.

No voyage has been projected for a long time which promises to be so pleasant and profitable as this and those who propose to take passage in this substantial vessel, and avail themselves of the numerous advantages here offered, will please make immediate application to the subscriber

JAMES DUNNING

Bangor, Dec 21, 1848.

Fall & Winter Arrangements for

Portland & Boston,

For 1848—9,

From Bangor or Frankfort.

The New, Splendid and Fast Steamer

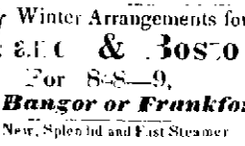

ADMIRAL:

Capt. THOMAS ROGERS,

Will leave her wharf for Portland, only, every MONDAY Morning, at 7 o'clock *Returning*—leaves Rail Road Wharf Portland for the Penobscot every TUESDAY morning, at 6 o'clock.

☞ For Boston via Portland, the Admiral leaves every THURSDAY Morning, at 7 o'clock,

Returning—Leaves Eastern Steam Boat Wharf Boston, for Portland and Bangor, every FRIDAY Afternoon, and Rail Road Wharf, Portland, at 6 o'clock every SATURDAY Morning for the Penobscot, and landings on the River and Bay.

FARE—to Portland, $3; to Boston, $4

Freight taken at fair rates.

J. W. GARNSEY, Agent

Bangor, Nov 19th, 1848

STORE TO LET.

A BRICK STORE No 2 on East Market Square, adjoining S & L. Clark. Also, an OFFICE to let. Please to call on N. HARLOW.

Bangor, Nov. 7, 1848 tf

Dried Apples.

5 TONS DRIED APPLES of superior quality, just received and for sale by SIDNEY THAXTER,
Exchange Street

Jan. 15

SCALES.

FAIRBANKS & CO'S PLATFORM AND Counter SCALES, the best and most accurate Scales for sale in this city or any where else. (W S Mitchell's not excepted.)

d22 W. A. BLAKE.

MUSIC.

A LARGE ASSORTMENT of SINGING BOOKS, of all the various kinds, among which may be found the National Psalmist, American Vocalist, Timbrel, Taylor's Sacred Minstrel, Carmina Sacra, Psaltery, Modern Harp, Boston Glee Book, Tyrolean Lyre, Parlour Harp, Vocalist, Boston Melodeon, &c., &c. Also—a large collection of *Juvenile Singing Books* and *Sheet Music*, Wholesale or Retail, by WM LEWIS,
No 3 Smith's Block

f18

Red Flannel.

THE best in town for sale by

d22 W. A. BLAKE

MOLASSES.

50 HHDS. Early Crop Cuba MOLASSES, for sale by SIDNEY THAXTER,
Exchange Street.

jan19

Piano Fortes,

OF the very best manufacture, for sale by

j20 FENNO & HALE.

Cotton Warp.

BBLS. Cotton Warp, assorted from 7 to 12, at factory prices For sale by W. A. BLAKE.

dec 22

PAPER HANGINGS.

ROOM and ENTRY PAPERS, of all qualities and prices, for sale very low by A. P. GUILD,
Corner Exchange and York Sts.

nov 30

NEW STYLES.

A LARGE ASSORTMENT of *Cloth, Glazed, and Plush* CAPS,—among which are several new patterns—for Men, Boys, and Children, just received at FLAGG'S

oct. 27 tf

WELLS & SNELLING,

SHIP BROKERS
...AND...
Commission Merchants,
No. 124 State Street,
CHARLES F. WELLS, GEO. L. SNELLING, BOSTON.

☞ Advances made on Consignments.

june 29, '48 dfy.

Planes, Planes.

NEW STOCK, and a complete assortment of all the different kinds of PLANES used by carpenters, for sale cheap for cash at M. SCHWARTZ'S
New Stand—Exchange Street.

Dec. 22, 1848

Clear Pork.

BBLS. CLEAR PORK, by

d22 W. A. BLAKE.

Gents Kid Gloves.

BEST Paris Kid Gloves, for sale very low at GODFREY'S.

feb. 5.

NOTICE.

THE JOINT STANDING COMMITTEE of the City Council on *Accounts and Claims*, will be in Session at the *Aldermens' Room*, in the City Hall, on the last Monday of each month during the year, at 9 o'clock, A. M.

AMOS M ROBERTS, Chairman.

Bangor, April 22, 1848.

Real Estate at a Bargain.

THE subscriber offers for sale, at a great bargain and on an extended credit, the following real estate, situated near the centre of Dixmont, viz:—Two Saw Mills, two Grist Mills, one Shingle Machine, three Dwelling Houses, one Store, with Out-buildings, and one thousand acres of Land. F. A. BUTMAN.

Dixmont, Jan. 1, 1849. d&wtf

NOTICE.

ALL persons having Freight from Portland and Boston, per Steamer Admiral, at Frankfort, will please send written orders for the same, or it will not be delivered.

All Freight must be paid at Frankfort, on delivery of Goods. J. W. GARNSEY.

Jan'y 31, 1849

(Daily Mercury please copy)

Boys and Youths Boots,

A LARGE lot, for sale LOWER than they can be bought elsewhere, at GODFREY'S,
17 Main Street.

AUCTION SALES.

BY JOSHUA HOODY,
Store No's 30 & 31 West Market Place.

At Office, at 7 o'clock THIS EVENING.—A prime stock of Dry and Fancy Goods, Cutlery, Watches, Jewelry, Musical Instruments, &c.,

Consisting in part of Prints, Delaines, Cassimeres, Cloths, Cottons, Cambrics, Sewing Cotton, Spool Thread, Sewing Silk, White and Brown Table Covers, Shirts, Bosoms, Braces, Ribbons, Solid head Pins, Knitting Pins, Needles, Hooks & Eyes, Agate and Pearl Buttons, Teeth Brushes, Hair and Cloth Brushes, Blk Silk Pongee and Bandanna Hdk'fs Silk and other Sh'wls; Fine Ivory, Brass, Wood and Back Combs; Pocket Books, Wallets, Pencils, Steel Pens, Pen Holders, Razors, Razor Strops, Table and Pocket Cutlery, Scissors, Thimbles, Work Boxes, Spool Stands, Clothing Trunks, Clothes Watches, with other articles.

☞ Goods at PRIVATE SALE the day before the day.

☞ No more Coughs, Colds, &c. ☜

Dr. Wiley's Celebrated

Pectoral, or Cough Candy,

For Coughs, Colds, Hoarseness, Irritations of the Throat, Croup, Whooping Cough, Asthma, Catarrhs, Difficult Expectoration—in fact all diseases likely to terminate in confirmed CONSUMPTION

To every Man, Woman and Child!

Dr. Wiley's Cough Candy has been long and favorably known as an invaluable remedy for Coughs, Colds, and all diseases that lead to Consumption It has received the first testimonials of the Public Press throughout the Union and is recommended and used by Physicians, Clergymen, Lawyers, Farmers, Mechanics, &c., of the highest respectability. It differs from all other Cough Candy, being very pleasant to take and not containing any thing injurious, and the packages are much larger at the same price.

Every family throughout the country should always have a package on hand. Those who have used it are never without it. Give it a fair, judicious trial and we ask no more.

Prepared by G. W. CHILDS & CO., Philadelphia, and for sale in Bangor by their agents

SARGENT & EMERSON
No 4 Smith's Block

f12

Just Received,

The largest and best assortment of GOLD and SILVER

WATCHES

to be found in this city.

—ALSO—

A large and splendid assortment of

JEWELRY,

A part of which was made from the real "California Gold," and no mistake—consisting in part of the following articles,—Cluster Gold Pearl and Turquoise and Painted PINS—Cluster and Coral BRACELETS—Gold Chains, Gold Lockets, Gold Rings, Gold and Silver Pencils, Gold Keys, Slides, &c &c.

...ALSO...

A rich variety of Silk Purses, Bead Bags, Silver Combs and Hair Pins, of new and elegant patterns, Portmonies, Coral Necklaces, Parlor Thermometers, Bag Clasps, and Steel Frames for Bags and Purses

Musical Instruments.

Violins, Guitars, Fifes, Flageolets, Tamborines and Accordeons—together with a large variety of

Fancy Articles, Toys, &c., &c.,

too numerous to mention,—all of which will be sold at reduced prices.

☞ The public are invited to call and examine at

JOHN LOWELL,
No 1 Kendall's Long Bridge.

P. S.—J. L. continues to manufacture UMBRELLAS, CANES, &c., of all kinds

☞ Repairing of all kinds done at short notice

j31 2m

CHOICE FRUIT TREES.

HAVING purchased the entire Nursery of Messrs Henry Little & Co. and removed it to our Garden on High Street, near the dwelling of Mr. Albert Nutter, on Levant road, we would inform the public that on April next we shall have for sale the most choice *Apple, Pear, Plum, Cherry, &c.* and other Fruit and Ornamental Trees, *Shrubs, Vines, Lancashire Gooseberries, Currants, &c.*, that can be found in the Northern States, and all selected to suit our climate

To guard against admitting any poor variety into our collection of Trees, we have the pleasure of assuring the public that we have contracted with Col. Little to make all our Spring purchases of Trees and Shrubs. He is a member of the *National Congress of Fruit Growers*, and is also a member of the Standing Committee to decide on the merits of each variety of Fruits exhibited at such Congress from the several States of the Union, including the Canadas, and is in correspondence with the most noted Pomologists of our country.

☞ Any memorandum for Trees and Shrubs left with him or us will receive due attention.

JOHN W. CHAPMAN & CO

Bangor, Feb 9, 1849. d&w2mis

PROPOSALS

WILL be received by the subscriber at his Counting Room, 5 City Point Block, Exchange Street, from 2 to 5 o'clock, P. M., each day, until 15th March next, for the following Shingles:—

1,000,000 first quality Shaved Pine Shingles.
2,000,000 " " Sawed " do
500,000 second " " " do
1,500,000 first " Shaved Cedar do
1,000,000 " " Sawed " do
500,000 second " " " do

NICHOLAS D. TOLSOM.

Bangor, Feb 13, 1849 d&w4w

NEWELL PAGE

MAS COFFINS, of all sizes, ready made—They will be trimmed as may be desired at short notice, and on most reasonable terms North Exchange St, near Granite Block.

East Market Square.

Jan. 16, 1849 d&w3m

REMOVAL.

EDGERLY & FOGG,

HAVE removed their entire stock of Goods to the new store on Exchange Street, next door to Mr. Wm A. Dresser's Clothing Store, where they are ready to wait on their friends and all who may favor them with a call

Their stock consists in part of DOMESTIC DRY GOODS, FLOUR, PORK, LARD, OIL, COD FISH, RAISINS, FINE SALT, SPICES of all kinds, SHOES of all kinds, and other articles too numerous to mention, which they will exchange for Cash or Country Produce

N B Every article warranted to give satisfaction or the money will be refunded

T. W. EDGERLY,
E. H. FOGG

Bangor Jan 8th, 1849. &ww

REMOVAL!

M. SCHWARTZ

HAS removed to the new Brick Block, erected the present season by P. B. Mills, Esq., on Exchange St., (a few rods north of his old stand, and next door above Philips & Witherly's Bakery House,) where he solicits a continuance of former patronage. Also,

...NOW OPENING...

At the New Stand, a *New and Extensive Variety of*

Hard Ware and Cutlery Goods, Tools, &c.,

all of which will be sold at greatly reduced prices *FOR CASH*

SAWS,

of all kinds, Manufactured and for sale in any quantity, as usual. All kinds of Saws *REPAIRED* at short notice. M. SCHWARTZ,
Exchange Street.

Bangor, Nov. 22, 1848 d&wtf

Linen and Cotton

TWINE—at STANWOODS'.

AUCTION SALES.

FOSTER & HAYWARD,
Auction and Commission Merchants
No. 6 Broad Street.

16,000 Dollars worth of Dry Goods at Auction.

On THURSDAY, March 1st, at 9 o'clock, No 15 Main Street—

Will be sold, by order of the mortgagees, the whole of the immense stock of *Staple and Fancy Dry Goods* recently belonging to W. H. Dow & Co.

This stock comprises a very extensive assortment of Staple and Fashionable Goods, and the largest and best assortment of Domestic Goods ever offered at public sale in this city.

Dealers in Dry Goods, and country merchants particularly will find this a rare chance to replenish their stocks.

The sale will commence at 10 o'clock, A. M., and continue from day to day until the whole are sold.

Terms liberal and made known at time and place of sale.

Bangor Feb 15, 1849

AT PRIVATE SALE

Pork, Molasses, Sugars, Teas, Coffees, Raisins, Dried Apples, Tobacco, Cod Salt, Cider Vinegar, Brooms, Oil Sperm, Soap &c., &c., &c.

Also—Staple Dry Goods. Feb 15

AT PRIVATE SALE

10 Hhds Molasses
25 Boxes Havana Sugars
10 Bags Coffee
5 Hhds Porto Rico Sugars
10 Bbls Crushed Sugars
50 Bags P. C. Coffee
10 Bags Rio Coffee
10 Bags St Domingo Coffee
5 Bags Gt Java Coffee
25 Chests Souchong Tea
10 Chests Ning Yong
5 Chests Pekoe Tea
20 Bags Ground Salt
10 Casks Raisins
20 Boxes Raisins
20 Half Boxes Raisins
20 quarter Boxes Raisins
50 Bbls Bleached Winter Whale Oil
25 Boxes Tobacco
50 Bbls "Blood" Cider Vinegar
50 Bbls dried Apples
20 Bbls Beans
20 Boxes Cracker Starch
20 Boxes No 1 Soap
5 Boxes Ground Pimento
5 Boxes Ground Pepper
10 Bbls Saleratus
6 Cases Long Duck Boots

ALSO,

An invoice of DRY GOODS, consisting of Cassimeres, Satinetts, Flannels, Sheetings, Woolen Mixed and Stockings &c

Feb 15 1d

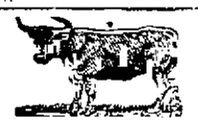

Old City Market,

WILL be opened as usual for the season, with the substantial articles for the inner man, consisting of Beef and Half Bbls Pork, Lard and REFINED put up for family use. Also, HAMS, TONGUES, HAMS, LARD and TALLOW together with all kinds of *WILD GAME*

—ALSO—

A good variety of Fancy Stocks such as *Turkeys, Geese, Ducks*, and a few lots of Feathered Game.

The choice will be delivered every part of the city, when requested at short notice

☞ Cash paid for HIDES and SKINS.

JOHN LOW

Bangor, Jan'y 22 1849

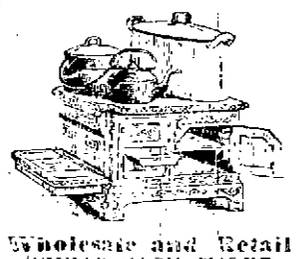

Wholesale and Retail CHEAP CASH STOVE WAREHOUSE.

N. JOHNSON,
NO'S 80 AND 82 MAIN STREET,
2 and 4 MILL STREET

AT the above well known and long established Warehouse may be found the largest, cheapest, and best assortment of

STOVES!

OF ALL DESCRIPTIONS,

and of the *most approved and elegant patterns*, and of *all sizes*.

Particular attention is called to the celebrated

Bay State Cooking Stove,

which stands pre-eminent for its superiority, beauty, convenience and economy, science and art having united hands in its construction. It can be used either as a draft or air tight, has a large oven; bakes to a charm; it is equally as well, and has four openings for boiling. It has made to excel all others and the maker has triumphed

☞ All who intend purchasing stoves invited to call as we are the very best bargains ever offered in this city can be had. Our motto "Seeing is believing."

Copper, Sheet Iron, Lead Pipe, Zinc, &c., constantly on hand, and let at the lowest prices

N. B.—Copper, Sheet Iron and Tin Ware, manufactured to order by the best of workmen

Orders gratefully received and promptly executed

Jan. 6, 1849 1m&w

Ayer's Cherry Pectoral,

For Coughs, Colds, Croup, Asthma, Hoarseness, Hooping Cough, Bronchitis, and CONSUMPTION!

The Remedy that Never Fails!

BURLEY, Conn., Nov 1st, 1848. Dr J. C. Ayer—Dear Sir—According to the request of your agent, we will cheerfully state what we have known of the effects of your CHERRY PECTORAL, and they have been astonishing indeed. Mrs. Betsey Wheeler had been afflicted with a severe and relentless cough, which reduced her very low, so low, that little hope could be entertained of her recovery. Numerous remedies had been tried without effect, before the Cherry Pectoral. That, and that alone, has cured her. George Wilkinson, Esq., has to our knowledge been afflicted with Asthma for divers years, and grown yearly worse, until the Cherry Pectoral has now removed the disease, and he is as free from any of its symptoms as we are. The Rev. Malik Daniels had been severely attacked with Bronchitis so as to disable him from his public duties, and nothing had afforded him relief until I (Mr Corning) carried him a bottle of your Pectoral, which cured him at once, and he now officiates as usual in his place. These are three of the cases in which we have known it successful, at never failing. We have great pleasure in certifying to those facts, and are, respected sir, your humble servants. REV. DAVID CORNING,
Pastor of Preston Parish Church
HON JOSEPH CASTLES,
Lx. Hem. Sch Fr. Preston.

Nothing has been offered to the public on which they can so surely depend for relief and cure as this elegant and truly wonderful preparation. Indeed, there is now every reason to hope an infallible Remedy has at length been found for the scourge and terror of our climate—Disease of the Lungs

Sold by SARGENT & EMERSON and G W LADD, Bangor—and the Druggists generally.

Jan 17 2w&d&w4ds

BOY'S BOOTS.

BOYS' and Youths' THICK BOOTS, *Double Soled and Warranted*, just received direct from the manufacturer and for sale low at

oct. 27 tf FLAGG'S.

849.

ROBINSON'S MAINE FARMER'S ALMANAC, for 1849, for sale wholesale and retail by GEO. R. SMITH & CO.

James' Last Novel.

THE FORGERY. A Tale by G. P. R. JONES

Just received and for sale by GEO. R. SMITH & CO.

dec 30

NewspaperARCHIVE®
NewspaperARCHIVE®

Rail Road Notice.

WINTER ARRANGEMENT.

ON and after MONDAY, November 6th, 1848, the Cars will run as follows till further notice

Leave Bangor	Leave Oldtown
At 7 o'clock A M,	At 8½ o'clock, A M,
12 " M,	— P M
4 P M	5 P M

N B—While the upriver Boats continue to run the last train down will wait for their arrival, if not in at 5 o'clock.

There will not be sufficient time to get freight from the Cars to the Boat in the morning

Nov 1 E HARRIS Agent

STAGE NOTICE!

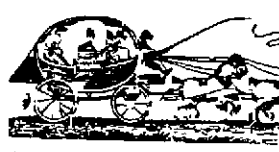

Winter Arrangement!

ON and after Dec 13 1848 the BANGOR and WATERVILLE STAGES will run from Augusta and intersect with the Stages for Lewiston and Cars for Portland leaving Augusta Mondays Wednesday and Fridays at 5 o'clock A M and arrives at Augusta at 3 P M leaves Augusta Tuesday Thursday and Saturday at 5 o'clock A M—arrive at Bangor at 3 P M

By this Stage passengers will not be obliged to ride by night as the Stages leave Augusta every morning for Lewiston, in season for the first train of Cars for Portland

☞ Books kept at the Penobscot Exchange and Bangor House

SHAW & BILLINGS, Proprietors

P. S.—Books for the Steam Boat at Frankfort also kept at the Bangor House, and at their office in rear of the Bangor House S & B

Dec 13

IMPORTANT TO OWNERS OF HORSES AND CATTLE

BULLOW'S CELEBRATED HEAVE CURE AND UNIVERSAL CONDITION MEDICINE which has been used with such astonishing success in France and England for the last twenty years—is now and has been for the last three years, performing the most wonderful cures ever on record in this country—It is universally admitted to be a sure specific in the following diseases in Horses and Cattle—

In Horses—Heaves, Chronic Cough and Common Colds, Affect one of the Bronchial Tubes and Glands Horse Distemper, Inflammation of the Chest and Limbs Surfeit, Dropsy of the Chest and Skin Hide Bound Botts, and Worms—And in all cases where inflammation exists, also where a general Condition Medicine is needed

In Cattle—Botts, Cholic, Loss of Cud, Jaundice or Yellows Fever, Staggers, Horn Distemper, Dysentery Scurf or bean Black Tongue, Milk Fever Coughs, Colds, and when Cattle are out of condition It has been also used with like success in the following diseases among *Sheep*—Scab, Staggers, Fever and Dropsy It is also a sure cure for Measles and Murrain Leprosy in Swine

☞ *Give the article a trial and it will recommend itself*

☞ CAUTION—We caution the public against all "Heave Powders" or "Heave Compounds" as we have not the written signature of H Grant on the inside of each wrapper Be sure to ask for BULLOW'S HEAVE CURE AND UNIVERSAL CONDITION MEDICINE Be careful and see that the genuine article is the only remedy that you can depend upon to thoroughly eradicate the above diseases ☞

FORD & GRANT, Sole Proprietors, Albany N Y

Price 25 cent per package Ward & Cutter, Druggists, 54 Cornhill Street, Boston, General Agents for the New England States

Sold wholesale and retail by G W LADD, Agent for Bangor Also sold by Dr BUTLER

Oct 9—48 3taw&w3m

DR. WISTAR'S Sarsaparilla, Tomato and Wild Cherry PHYSICAL BALSAM

At 50 Cents per Bottle!

SARSAPARILLA TOMATO AND WILD CHERRY are universally acknowledged to be the most effectual remedies for Scrofulous Maladies or Diseases, Liver Complaint, Dyspepsia, Disorders in the Digestive Organs, Pain in the Side, Sore Throat, Ulcers on Body and Limbs, Rheumatic Affections, Scurvy, Humors, Eruptions of the Skin, Sores, Ring Worm, Tetter, Salt Rheum, Nervous Irritability, Headache, Dizziness, Loss of Appetite, Lassitude, Lowness of Spirits, Nervous Affections, Fits, Palpitation of the Heart, Pain in the Side, Back and Limbs, Female Complaints, Leucorrhœa or Whites, Suppression, Retention, Irregularity, Difficult or painful Menstruation, Prolapsus Uteri, Inflammation of the Bladder, Gravel, Diabetes, Dropsy, Scurvy, Rheumatism, Gout, Mercurial Disease, Ulcers, Pimples, Blotches, Boils, Tumors, Tetter, Salt Rheum, Ringworm, Scald Head, Nervous Irritability, Fits, Sleeplessness